

解放  
JieFang

CA1063P40K2L3A84

# D9031 零部件目录

## Part Catalog for D9031

一汽解放青岛汽车有限公司  
FAW Jiefang Qingdao Automobile Co., Ltd.

第一版  
Revision 1

## 前言 Foreword

欢迎您使用解放牌汽车！

Thank you for using Jiefang vehicles!

为了便于驾驶员、维修人员和配件供应商在正确使用和维修车辆中查阅参考，并给其他管理人员和技术人员工作中提供帮助，特编制本手册，本手册通过各零部件的图形和相互关系绘制成轴侧图，详细介绍了CA1063P40K2L3A84平头柴油4×2平头柴油载货汽车底盘的零部件图号、名称和数量，本手册对我厂生产的虎VH驾驶室平台其他车型也有很大的参考价值。

This manual is specially prepared to make easy reference for drivers, maintainers and spare part suppliers during correct use and service and to aid other managers and technicians. Side drawings of shafts are developed through each part figure and mutual relationship in this manual, introducing in details the part drawing No., name and quantity of chassis of the CA1063P40K2L3A84 flat diesel 4x2 truck. This manual plays an important role of reference regarding other models with Tiger VH cab platform manufactured by our factory

由于产品结构在不断改进完善，可能出现本手册的内容与产品不符的情况，希望您在使用中认真检查校对，必要时请与我公司相关部门联系，更改恕不通知。

Due to continuous improvement of product structure, details in this manual may differ from that of actual products. We hope the users should verify with care. If necessary, please contact the corresponding department of our company. No further modification will be noticed.

本手册著作权、版权归一汽解放青岛汽车有限公司所有，未经许可，不得翻印。

Copyright of this manual is reversed by FAW Jiefang Qingdao Automobile Co., Ltd. Unauthorized reproduction is prohibited.

2015年5月  
May 2015

# 目录

## Contents

|   |    |
|---|----|
| 1 发动机（左） Engine (left)                      | 7  |
| 2 发动机（右） Engine (right)                     | 9  |
| 3 发动机悬置 Engine mounting                     | 11 |
| 4 燃油箱及燃油管路 Fuel tank and fuel lines         | 13 |
| 5 油门操纵机构 Throttle control mechanism         | 15 |
| 6 空气滤清器及进气管路 Air cleaner and intake line    | 17 |
| 7 排气消声器 Exhaust muffler                     | 19 |
| 8 散热器、管路、风扇护风罩 Radiator, lines, fan cowl    | 21 |
| 9 中冷器、管路 Intercooler and line               | 23 |
| 10 离合器 Clutch                               | 25 |
| 11 离合器操纵机构 Clutch operation mechanism       | 27 |
| 12 变速操纵机构 Shift control mechanism           | 29 |
| 13 CLUTCH HOUSING                           | 31 |
| 13 CLUTCH HOUSING                           | 33 |
| 14 INPUT SHAFT                              | 35 |
| 15 MATERIAL-ASSEMBLY-GROUP-NO: 1380.103.004 | 37 |
| 16 MAIN SHAFT                               | 39 |
| 17 MATERIAL-ASSEMBLY-GROUP-NO: 1380.105.004 | 43 |
| 18 MATERIAL-ASSEMBLY-GROUP-NO: 1380.106.004 | 45 |
| 19 GEAR SHIFT HOUSING                       | 47 |
| 20 MATERIAL-ASSEMBLY-GROUNO: 1380.168.003   | 49 |
| 21 后桥传动轴 Propeller shaft, rear axle         | 51 |

|  |     |
|--|-----|
| 22 后桥轮边部分及制动附件 Rear axle wheel edge and brake accessory .....      | 53  |
| 23 后制动器总成 Rear brake assembly .....                                | 55  |
| 24 主减速器总成 Final drive assembly .....                               | 57  |
| 25 变速箱悬置机构 transmission mounting mechanism .....                   | 59  |
| 26 后桥传动轴 Propeller shaft, rear axle .....                          | 61  |
| 27 车架及支架总成 Frame and bracket assembly .....                        | 63  |
| 28 前钢板弹簧 Leaf spring (FR).....                                     | 69  |
| 29 前减振器及其连接装置 Front shock absorber and its connecting device ..... | 71  |
| 30 后钢板弹簧 Rear leaf spring .....                                    | 73  |
| 31 后减振器及其连接装置 Rear shock absorber and its connecting device .....  | 75  |
| 32 转向纵拉杆 Drag link .....   | 77  |
| 33 转向传动装置带调整器总成 Steering linkage with adjuster assembly.....       | 79  |
| 34 转向盘及转向传动装置 Steering wheel and steering linkage .....            | 83  |
| 35 动力转向器及动力转向管路 Power steering gear and power steering lines.....  | 85  |
| 36 前轴及前制动器总成 Front axle and front brake assembly.....              | 89  |
| 36 前轴及前制动器总成 Front axle and front brake assembly.....              | 91  |
| 37 车轮与轮胎总成 Wheel and tire assembly .....                           | 95  |
| 38 备胎升降器 Spare tire riser .....                                    | 97  |
| 39 空气制动系统及管路 Air brake system and lines .....                      | 99  |
| 40 前轴制动系统 Brake system, front axle.....                            | 101 |
| 41 供气系统 Air supply system .....                                    | 103 |
| 42 后桥制动系统部分 Rear axle brake system and towing arrangement .....    | 105 |
| 43 电气设备 Electrical equipment .....                                 | 107 |
| 44 起动开关 Starting switch .....                                      | 111 |
| 45 组合开关 Combination switch .....                                   | 113 |

|  |     |
|--|-----|
| 46 前照灯 Headlight.....  | 115 |
| 47 驾驶室室内灯总成 Interior light assembly, cab.....                | 117 |
| 48 组合后灯 Combination taillight.....                           | 119 |
| 49 熔断器盒总成-附带继电器 Fuse box assembly-configured with relay..... | 121 |
| 50 点烟器 Cigarette lighter.....                                | 123 |
| 51 仪表 Instrument.....  | 125 |
| 52 前保险杠 Front Bumper.....                                    | 127 |
| 53 驾驶室前悬置 Cab front mounting.....                            | 129 |
| 54 驾驶室后悬置 Rear mounting, cab.....                            | 131 |
| 55 驾驶室支撑装置 Cab supporting device.....                        | 133 |
| 56 车轮挡泥板 Wheel fender.....                                   | 135 |
| 57 驾驶室锁止装置 Cab lock device.....                              | 137 |
| 58 翼子板 Fender.....   | 139 |
| 59 脚踏板 Footboard.....  | 141 |
| 60 地毯及地毯压条 Carpet and carpet depression bar.....             | 143 |
| 61 发动机挡泥板 Engine mudguard.....                               | 145 |
| 62 隔热垫 Heat insulation pad.....                              | 147 |
| 63 驾驶员座椅 Driver's seat.....                                  | 149 |
| 64 乘客座椅 Passenger seat.....                                  | 151 |
| 65 侧围护面 Side wall shield.....                                | 153 |
| 66 后围 Rear wall.....   | 155 |
| 67 顶盖内护板 Roof inner guard plate.....                         | 157 |
| 68 顶盖天窗 Roof window.....                                     | 159 |
| 69 车门总成（电动玻璃升降器） Door assembly (electric glass lifter).....  | 161 |
| 70 车门玻璃及密封条 Glass and seal, door.....                        | 163 |

|   |     |
|---|-----|
| 71 车门内饰 Door trims.....   | 165 |
| 72 门锁机构 Door lock mechanism .....   | 167 |
| 73 左外后视镜总成 Outside rear-view mirror assembly (LH) .....                             | 169 |
| 74 右外后视镜及下视镜总成 Right external rear-view mirror and under-view mirror assembly ..... | 171 |
| 75 遮阳板总成 Sun visor assembly .....   | 173 |
| 76 安全带 Seat belt .....  | 175 |
| 77 空调设备、操纵机构 A/C and control mechanism .....  | 177 |
| 78 暖风管路 Heater line.....  | 179 |
| 79 空调管路 A/C pipe.....   | 181 |
| 80 刮水器 Wiper .....  | 183 |
| 81 风窗玻璃及密封条 Windshield glass and seal .....   | 185 |
| 82 风窗洗涤器 Windshield washer.....   | 187 |
| 83 前围外板及散热器面罩 Front wall external plate and radiator face shield.....               | 189 |
| 84 角板 Angle plate.....  | 191 |
| 85 仪表板组件(1) Instrument panel assembly (1).....                                      | 193 |
| 86 仪表板组件(2) Instrument panel assembly (2).....                                      | 195 |
| 87 仪表板组件(3) Instrument panel assembly (3).....                                      | 197 |
| 88 仪表板组件(4) Instrument panel assembly (4).....                                      | 199 |

### 1 发动机（左） Engine (left)

| 标号<br>No. | 零件号<br>Part number | 零件名称                                | Part name   | 数量<br>Quantity | 标号<br>No. | 零件号<br>Part number | 零件名称 | Part name | 数量<br>Quantity |
|-----------|--------------------|-------------------------------------|---|----------------|-----------|--------------------|------|-----------|----------------|
| 1         | 1000410A-D9031     | ISF3.8s3141 发动机总成<br>(订货号: SO10932) | ISF3.8s3141 Engine assembly<br>(order number:SO10932) | 1              |           |                    |      |           |                |



图 1. 发动机 (左)  
Fig. 1. Engine (LH)



## 2 发动机（右） Engine (right)

| 标号<br>No. | 零件号<br>Part number | 零件名称                                | Part name  | 数量<br>Quantity | 标号<br>No. | 零件号<br>Part number | 零件名称 | Part name | 数量<br>Quantity |
|-----------|--------------------|-------------------------------------|--|----------------|-----------|--------------------|------|-----------|----------------|
| 1         | 1000410A-D9031     | ISF3.8s3141 发动机总成<br>(订货号: SO10932) | ISF3.8s3141 Engine assembly<br>(order number: SO10932) | 1              |           |                    |      |           |                |

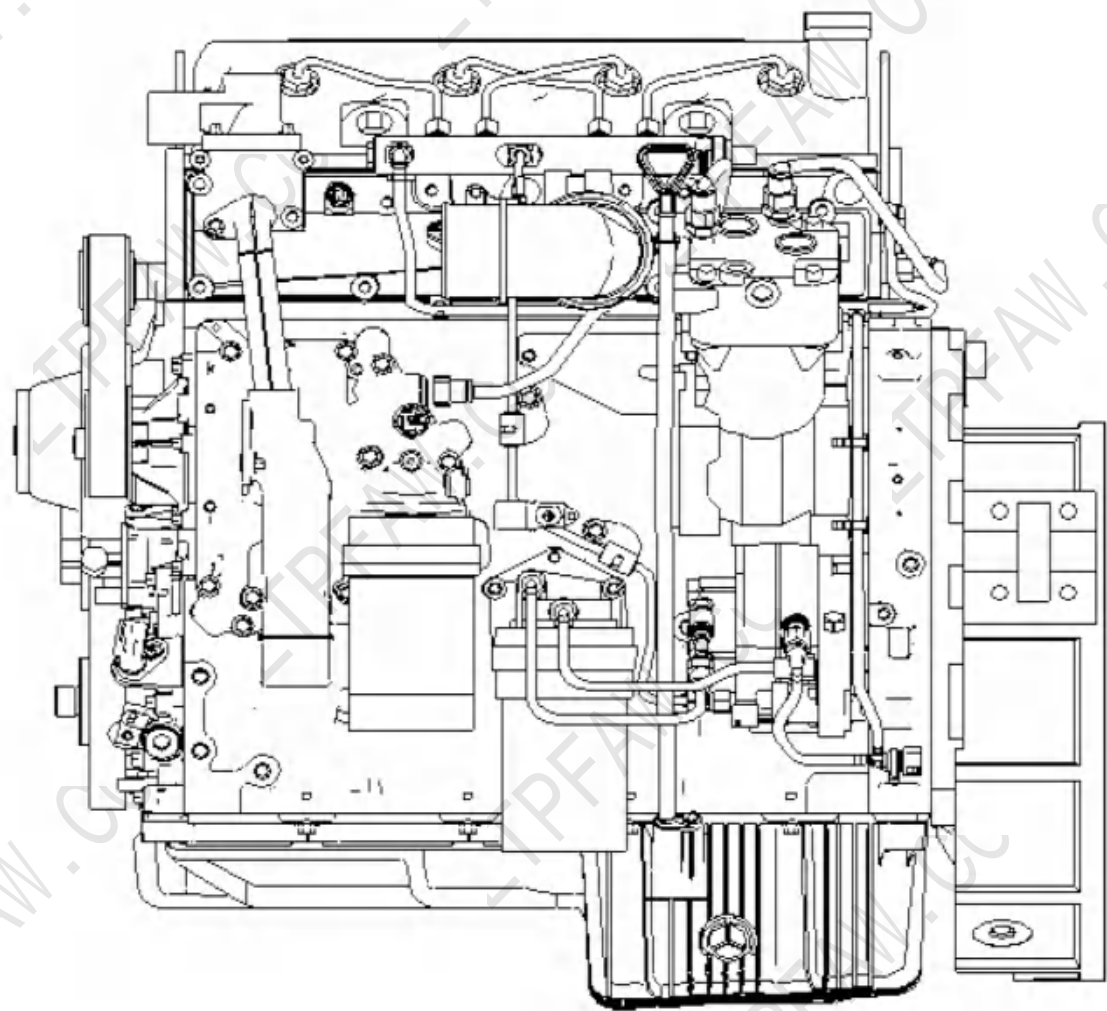

图 2. 发动机 (右)  
Fig. 2 Engine (RH)

### 3 发动机悬置 Engine mounting

| 标号<br>No. | 零件号<br>Part number | 零件名称               | Part name                                 | 数量<br>Quantity | 标号<br>No. | 零件号<br>Part number | 零件名称 | Part name | 数量<br>Quantity |
|-----------|--------------------|--------------------|---|----------------|-----------|--------------------|------|-----------|----------------|
| 1         | 1001025-D537E      | 前悬置软垫总成            | Cushion assembly, front mounting          | 2              |           |                    |      |           |                |
| 2         | 1001011-D9031      | 发动机前悬置左支架          | Bracket (LH), mounting (FR), engine       | 1              |           |                    |      |           |                |
| 3         | 1001012-D9031      | 发动机前悬置右支架          | Bracket (RH), mounting (FR), engine       | 1              |           |                    |      |           |                |
| 4         | Q1841260           | 六角法兰面螺栓粗杆<br>(标准型) | Thick rod, hex. flange bolt<br>(standard) | 4              |           |                    |      |           |                |
| 5         | CQ1501025          | 六角头螺栓              | Hexagon head bolt                         | 4              |           |                    |      |           |                |
| 6         | CQ34010            | 六角螺母               | Hexagon nut                               | 6              |           |                    |      |           |                |
| 7         | Q40310             | 弹簧垫圈               | Spring washer                             | 6              |           |                    |      |           |                |

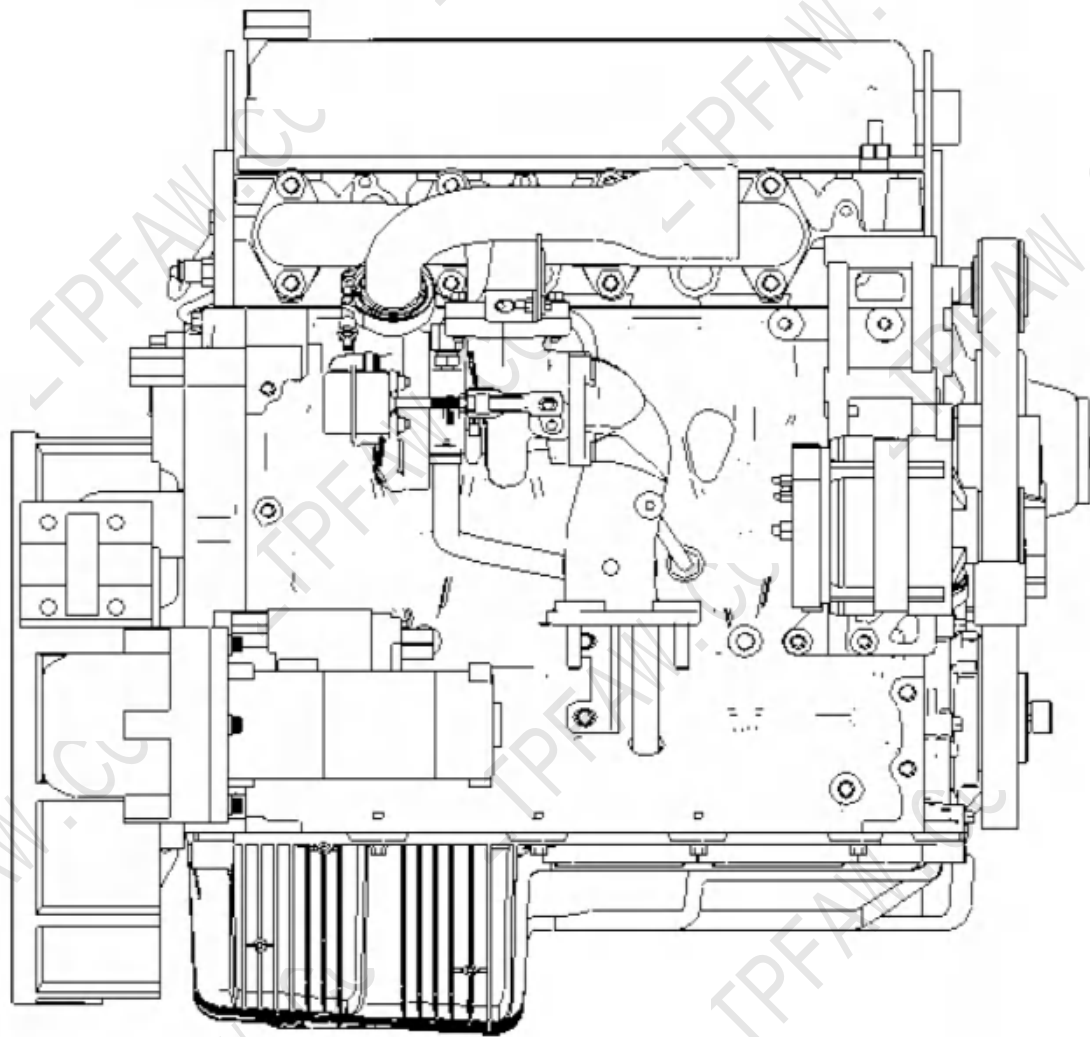

图 3. 发动机悬置  
Fig. 3. Engine mounting

#### 4 燃油箱及燃油管路 Fuel tank and fuel lines

| 标号<br>No. | 零件号<br>Part number | 零件名称               | Part name                                    | 数量<br>Quantity | 标号<br>No. | 零件号<br>Part number | 零件名称        | Part name                                | 数量<br>Quantity |
|-----------|--------------------|--------------------|--|----------------|-----------|--------------------|-------------|--|----------------|
| 1         | CQ32612            | 六角头凸缘锁紧螺母          | Hexagon flange locknut                       | 2              | 17        | CQ1461040          | 组合螺栓        | Assembling bolt                          | 2              |
| 2         | 1101135-D9031      | 箍带总成-燃油箱           | Strap assembly-fuel tank                     | 2              | 18        | 1000410A-D9031     | 燃油粗滤器       | Primary fuel filter                      | 1              |
| 3         | Q5004020           | 开口销                | Split pin                                    | 2              | 19        | CQ1421230          | 组合螺栓        | Assembling bolt                          | 4              |
| 4         | Q5101265           | 平头销                | Flat head pin                                | 2              | 20        | 1105020-D598       | 燃油滤清器支架总成   | Bracket assembly, fuel filter            | 1              |
| 5         | 1101010-D9031      | 柴油箱总成              | Diesel tank assembly                         | 1              | 21        | CQ1420830          | 组合螺栓        | Assembling bolt                          | 3              |
| 6         | CQ34012            | 六角螺母               | Hexagon nut                                  | 4              | 22        | CQ34008            | 六角头螺母       | Hexagon head nut                         | 3              |
| 7         | 1101113-D9031      | 联接板-托架             | Connecting plate-bracket                     | 2              | 23        | 1104130-D9031      | 进油管总成-连接发动机 | Fuel inlet pipe assembly-To engine       | 1              |
| 8         | 1101105-D9031      | 托架总成-燃油箱           | Bracket assembly-fuel tank                   | 2              | 24        | 1104250-D9031      | 回油管总成       | Oil return pipe assembly                 | 1              |
| 9         | Q1841225           | 六角法兰面螺栓粗杆<br>(标准型) | Thick rod, hex. flange bolt<br>(standard)    | 4              | 25        | 1104120-D9031      | 进油管总成-连接燃油箱 | Fuel inlet pipe assembly-To fuel<br>tank | 1              |
| 10        | CQ34008            | 六角螺母               | Hexagon nut                                  | 8              |           |                    |             |  |                |
| 11        | Q40308             | 弹簧垫圈               | Spring washer                                | 8              |           |                    |             |  |                |
| 12        | CQ1500825          | 六角头螺栓              | Hexagon head bolt                            | 8              |           |                    |             |  |                |
| 13        | 1101160-X139       | 燃油箱护板总成            | Fuel tank guard assembly                     | 1              |           |                    |             |  |                |
| 14        | 1101111-X139       | 加强板-燃油箱护板总成        | Stiffening plate-fuel tank guard<br>assembly | 2              |           |                    |             |  |                |
| 15        | 1101112-D9031      | 支架-燃油箱护板           | Bracket-Fuel tank guard                      | 2              |           |                    |             |  |                |
| 16        | CQ32610            | 六角头凸缘锁紧螺母          | Hexagon flange locknut                       | 2              |           |                    |             |  |                |

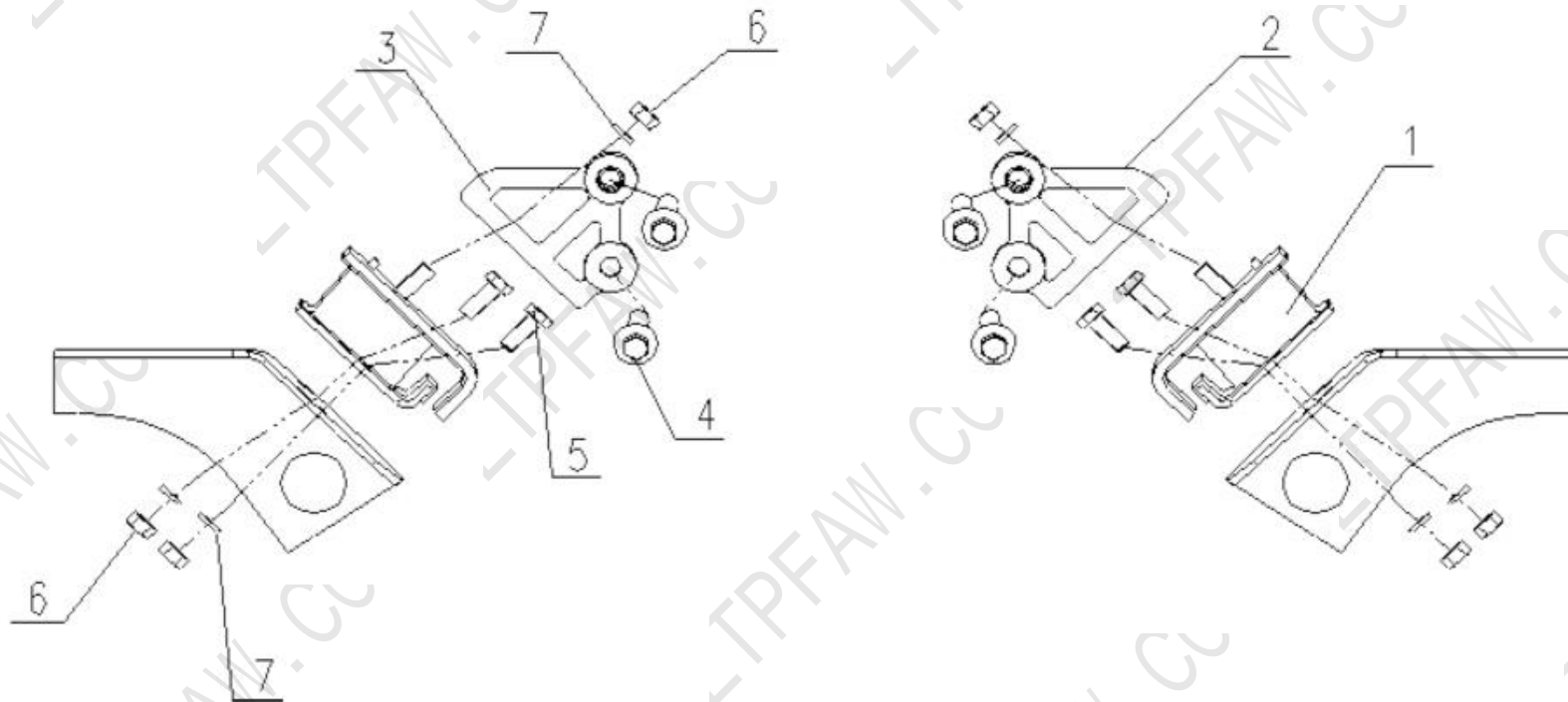

图 4. 燃油箱及燃油管路  
Fig. 4. Fuel tank and fuel lines

## 5 油门操纵机构 Throttle control mechanism

| 标号<br>No. | 零件号<br>Part number | 零件名称     | Part name                        | 数量<br>Quantity | 标号<br>No. | 零件号<br>Part number | 零件名称 | Part name | 数量<br>Quantity |
|-----------|--------------------|----------|----------------------------------|----------------|-----------|--------------------|------|-----------|----------------|
| 1         | 1108010-D9900      | 电子油门踏板总成 | Electric throttle pedal assembly | 1              |           |                    |      |           |                |
| 2         | CQ35208            | 六角较扁螺母   | Hexagon flat nut                 | 2              |           |                    |      |           |                |
|           | Q40408             | 轻型弹簧垫圈   | Light spring washer              | 2              |           |                    |      |           |                |

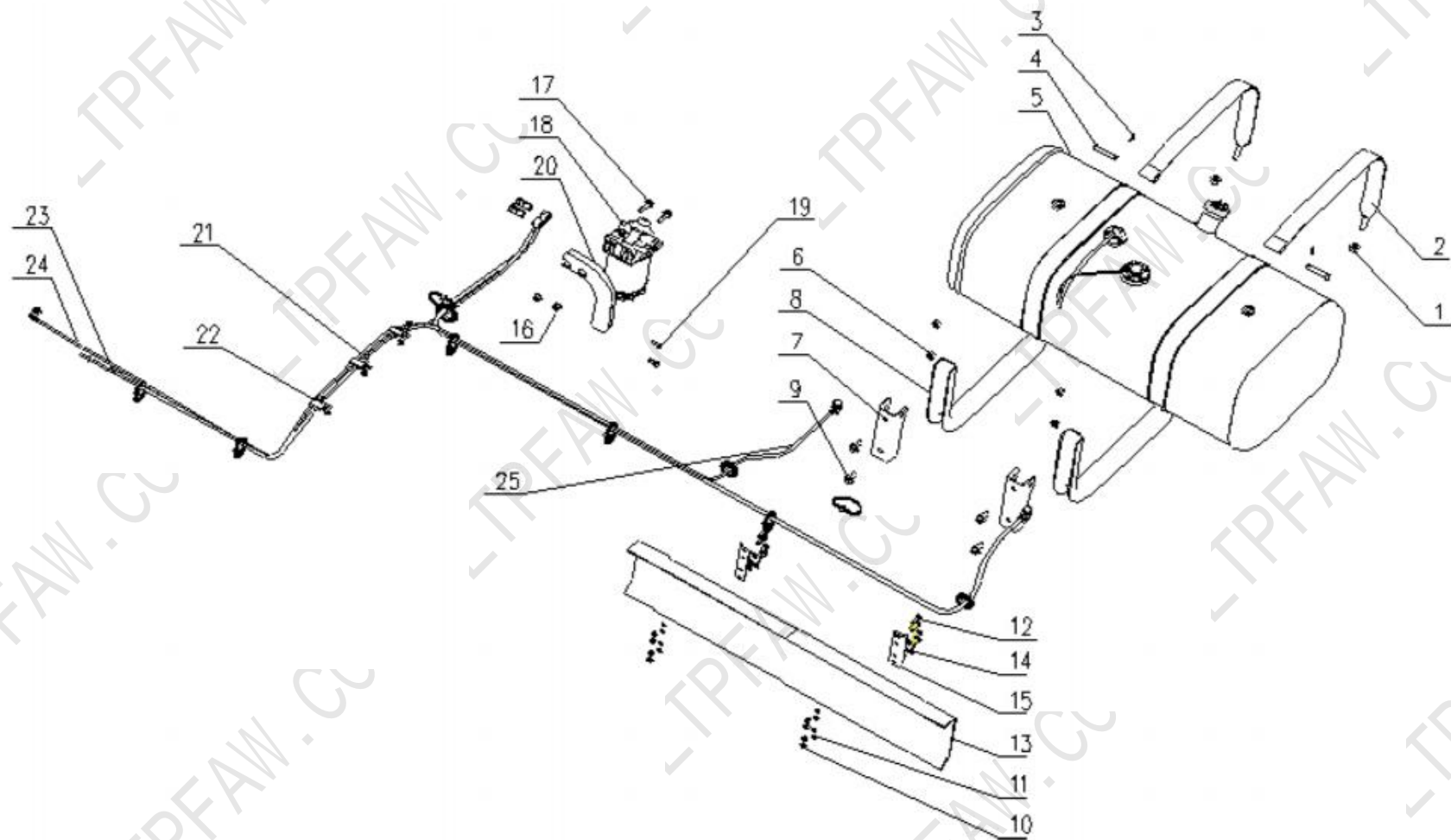

图 5. 油门操纵机构  
Fig. 5. Throttle control mechanism



## 6 空气滤清器及进气管路 Air cleaner and intake line

| 标号<br>No. | 零件号<br>Part number | 零件名称          | Part name                            | 数量<br>Quantity | 标号<br>No. | 零件号<br>Part number | 零件名称          | Part name                            | 数量<br>Quantity |
|-----------|--------------------|---------------|--------------------------------------|----------------|-----------|--------------------|---------------|--------------------------------------|----------------|
| 1         | 1109250-D539E      | 进气道总成         | Intake duct assembly                 | 1              | 17        | CQ1420816          | 组合螺栓          | Assembling bolt                      | 2              |
| 2         | 1109220A-242       | 减震支架总成        | Support assembly, shock absorber     | 3              | 18        | CQ1420820          | 组合螺栓          | Assembling bolt                      | 2              |
| 3         | 1109226-D539E      | 进气管上支架        | Intake pipe upper support            | 1              | 19        | 1109277-D539E      | 进气口密封垫        | Gasket, air inlet                    | 1              |
| 4         | 1109227-D539E      | 进气管左下支架       | Intake pipe left lower support       | 1              | 20        | CQ676110B          | 蜗杆传动式软管夹箍 B 型 | Type B worm drive hose clamp         | 1              |
| 5         | 1109228-D539E      | 进气管右下支架       | Intake pipe right lower support      | 1              | 21        | 1109010-X030       | 空气滤清器总成       | Air cleaner assembly                 | 1              |
| 6         | Q40210             | 大垫圈           | Large washer                         | 3              | 22        | 1109370-X030       | 空气滤清器托架总成     | Bracket assembly, air cleaner        | 1              |
| 7         | CQ39610            | 六角法兰面螺母       | Hexagon flange nut                   | 3              | 23        | CQ1461030          | 组合螺栓          | Assembling bolt                      | 4              |
| 8         | CQ34010            | 六角螺母          | Hexagon nut                          | 3              | 24        | CQ1501030          | 六角头螺栓         | Hexagon head bolt                    | 4              |
| 9         | Q40310             | 弹簧垫圈          | Spring washer                        | 3              | 25        | CQ34010            | 六角螺母          | Hexagon nut                          | 4              |
| 10        | CQ1420816          | 组合螺栓          | Assembling bolt                      | 1              | 26        | Q40310             | 弹簧垫圈          | Spring washer                        | 4              |
| 11        | CQ34008            | 六角螺母          | Hexagon nut                          | 2              | 27        | 1109353-D9031      | 进气胶管-接空滤器     | Intake hose-connected to air cleaner | 1              |
| 12        | Q40308             | 弹簧垫圈          | Spring washer                        | 2              |           |                    |               |                                      |                |
| 13        | 1109260-D539E      | 连接软管总成-空滤器    | Connection hose assembly-air cleaner | 1              |           |                    |               |                                      |                |
| 14        | CQ676130B          | 蜗杆传动式软管夹箍 B 型 | Type B worm drive hose clamp         | 1              |           |                    |               |                                      |                |
| 15        | 1109270-D539E      | 底座总成          | Base assembly                        | 1              |           |                    |               |                                      |                |
| 16        | 1109275-D539E      | 底座支架总成        | Bracket assembly, base               | 1              |           |                    |               |                                      |                |

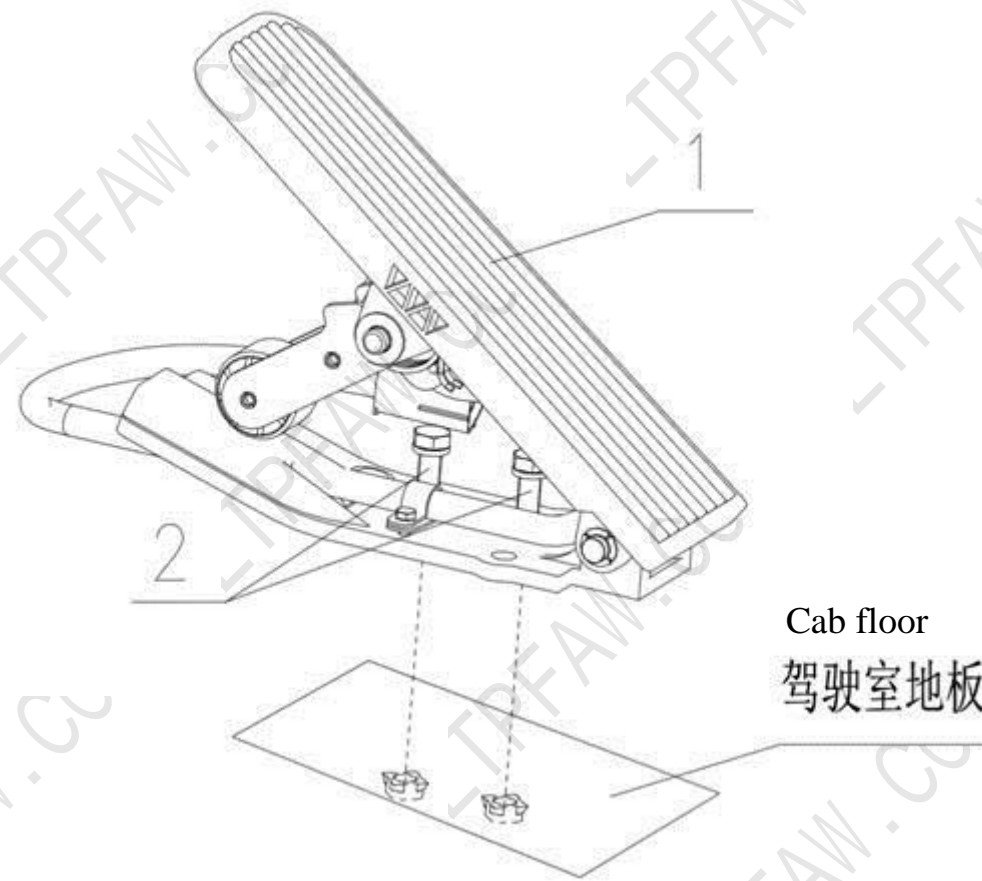

图 6. 空气滤清器及进气管路  
Fig. 6. Air cleaner and intake line

## 7 排气消声器 Exhaust muffler

| 标号<br>No. | 零件号<br>Part number | 零件名称      | Part name                          | 数量<br>Quantity | 标号<br>No. | 零件号<br>Part number | 零件名称        | Part name                                     | 数量<br>Quantity |
|-----------|--------------------|-----------|------------------------------------|----------------|-----------|--------------------|-------------|---|----------------|
| 1         | 1201010-D9031      | 消音器总成     | Muffler assembly                   | 1              | 17        | 1203053-8K9        | 吊架-消音器      | Hanger-muffler                                | 1              |
| 2         | 1203010-D9031      | 消音器前进气管总成 | Intake pipe assembly (FR), muffler | 1              | 18        | 1203027-10         | 软垫-消音器悬挂    | Cushion-muffler suspension                    | 2              |
| 3         | 1203025-D9031      | 垫密片总成     | Gasket assembly                    | 1              | 19        | 1203028-10         | 缓冲块-消音器悬挂   | Buffer block-muffler suspension               | 4              |
| 4         | CQ34010            | 六角螺母      | Hexagon nut                        | 3              | 20        | CQ1731265          | 六角头螺杆带孔导颈螺栓 | Hexagon fit bolt with split pin hole on shank | 2              |
| 5         | Q40310             | 弹簧垫圈      | Spring washer                      | 3              | 21        | Q40212             | 大垫圈         | Large washer                                  | 4              |
| 6         | 1203030-D9031      | 垫密圈总成     | Gasket assembly                    | 2              | 22        | CQ38712            | 六角槽形扁螺母     | Hexagon slotted flat nut                      | 2              |
| 7         | 1203020-d9031      | 消音器后进气管总成 | Intake pipe assembly (RR), muffler | 1              | 23        | Q5003030           | 开口销         | Split pin                                     | 2              |
| 8         | 1203018-8K9        | 法兰-消声器进气管 | Flange-Muffler intake pipe         | 1              | 24        | 1203035-8K9        | 支架总成-消音器    | Bracket assembly-muffler                      | 2              |
| 9         | CQ15010115         | 六角头螺栓     | Hexagon head bolt                  | 4              | 25        | CQ1501235          | 六角头螺栓       | Hexagon head bolt                             | 4              |
| 10        | CQ34010            | 六角螺母      | Hexagon nut                        | 8              | 26        | Q40312             | 弹簧垫圈        | Spring washer                                 | 4              |
| 11        | 1203018-D9031      | 消音器进气管密封环 | Muffler intake pipe seal ring      | 1              | 27        | CQ34012            | 六角螺母        | Hexagon nut                                   | 4              |
| 12        | 1203042-8K9        | 卡箍总成      | Clamp assembly                     | 1              |           |                    |             |   |                |
| 13        | CQ1501245          | 六角头螺栓     | Hexagon head bolt                  | 2              |           |                    |             |   |                |
| 14        | Q40112             | 垫圈        | Washer                             | 2              |           |                    |             |   |                |
| 15        | CQ34012            | 六角螺母      | Hexagon nut                        | 4              |           |                    |             |   |                |
| 16        | 1203051-8K9        | 吊架-消音器    | Hanger-muffler                     | 1              |           |                    |             |   |                |

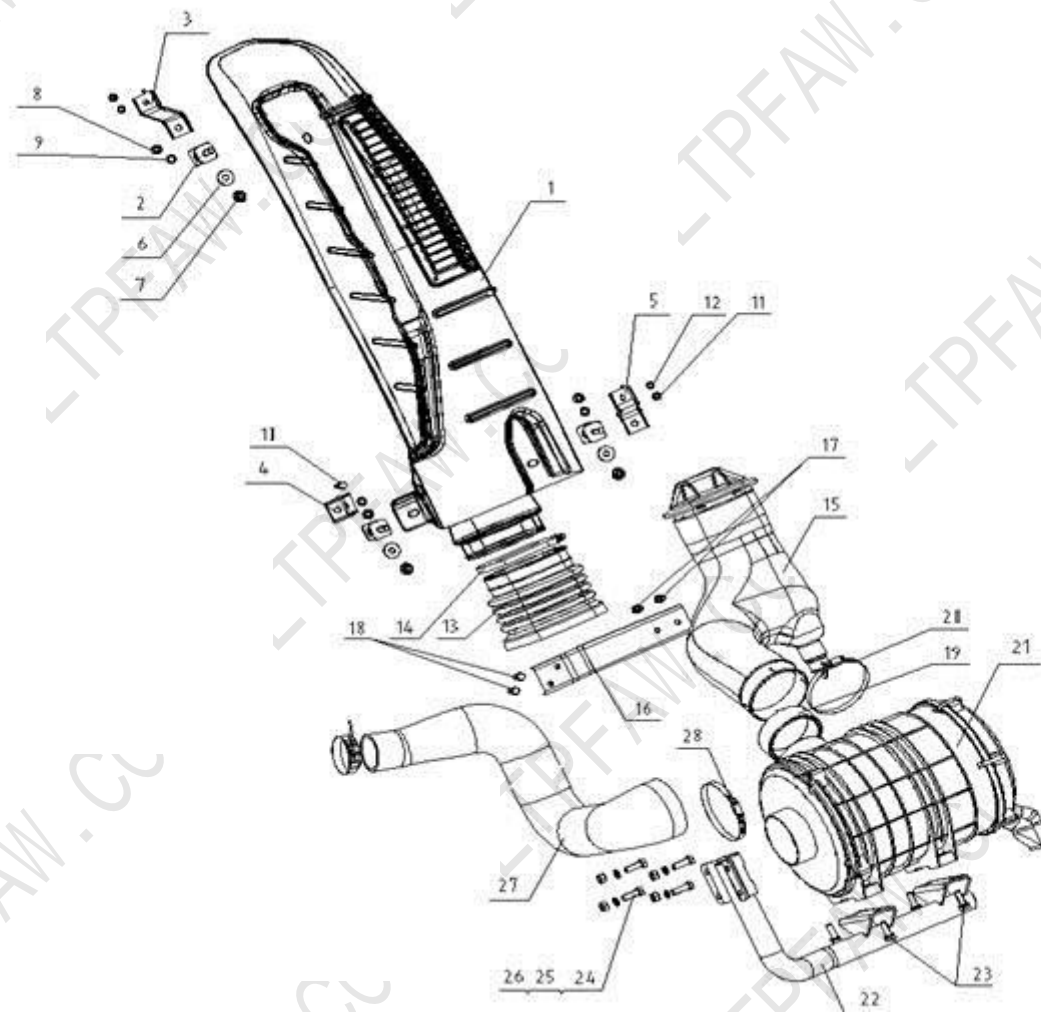

图 7. 排气消音器  
Fig. 7. Exhaust muffler

## 8 散热器、管路、风扇护风罩 Radiator, lines, fan cowl

| 标号<br>No. | 零件号<br>Part number | 零件名称          | Part name                         | 数量<br>Quantity | 标号<br>No. | 零件号<br>Part number | 零件名称      | Part name                            | 数量<br>Quantity |
|-----------|--------------------|---------------|-----------------------------------|----------------|-----------|--------------------|-----------|--------------------------------------|----------------|
| 1         | 1301010-D9031      | 散热器总成         | Radiator assembly                 | 1              | 17        | 1303035-D9031      | 散热器出水弯管总成 | Radiator water outlet elbow assembly | 1              |
| 2         | 1309010-D9031      | 护风罩总成         | Fan cowl assembly                 | 1              | 18        | CQ1461020          | 组合螺栓      | Assembling bolt                      | 2              |
| 3         | CQ1460820          | 六角头螺栓         | Hexagon head bolt                 | 4              |           |                    |           |                                      |                |
| 4         | CQ1460825          | 六角头螺栓         | Hexagon head bolt                 | 6              |           |                    |           |                                      |                |
| 5         | 1302030-D9031      | 拉杆横梁总成        | Pull rod beam assembly            | 1              |           |                    |           |                                      |                |
| 6         | CQ1460820          | 组合螺栓          | Assembling bolt                   | 2              |           |                    |           |                                      |                |
| 7         | 1302025-D9004E     | 拉杆软垫总成        | Cushion assembly, pull rod        | 1              |           |                    |           |                                      |                |
| 8         | Q40110             | 垫圈            | Washer                            | 1              |           |                    |           |                                      |                |
| 9         | Q50110             | 锁销            | Lock pin                          | 1              |           |                    |           |                                      |                |
| 10        | 1302019-D539E      | 拉杆下支架         | Bracket (LWR), pull rod           | 1              |           |                    |           |                                      |                |
| 11        | CQ1500840          | 六角头螺栓         | Hexagon head bolt                 | 1              |           |                    |           |                                      |                |
| 12        | CQ39608            | 六角法兰面螺母       | Hexagon flange nut                | 1              |           |                    |           |                                      |                |
| 13        | 1303031-D9031      | 散热器进水胶管       | Water inlet hose, radiator        | 1              |           |                    |           |                                      |                |
| 14        | 1303032-D9031      | 散热器出水胶管       | Radiator water outlet rubber pipe | 1              |           |                    |           |                                      |                |
| 15        | 1303034-D9031      | 发动机进水胶管       | Water inlet hose, engine          | 1              |           |                    |           |                                      |                |
| 16        | CQ67655B           | 蜗杆传动式软管夹箍 B 型 | Type B worm drive hose clamp      | 6              |           |                    |           |                                      |                |

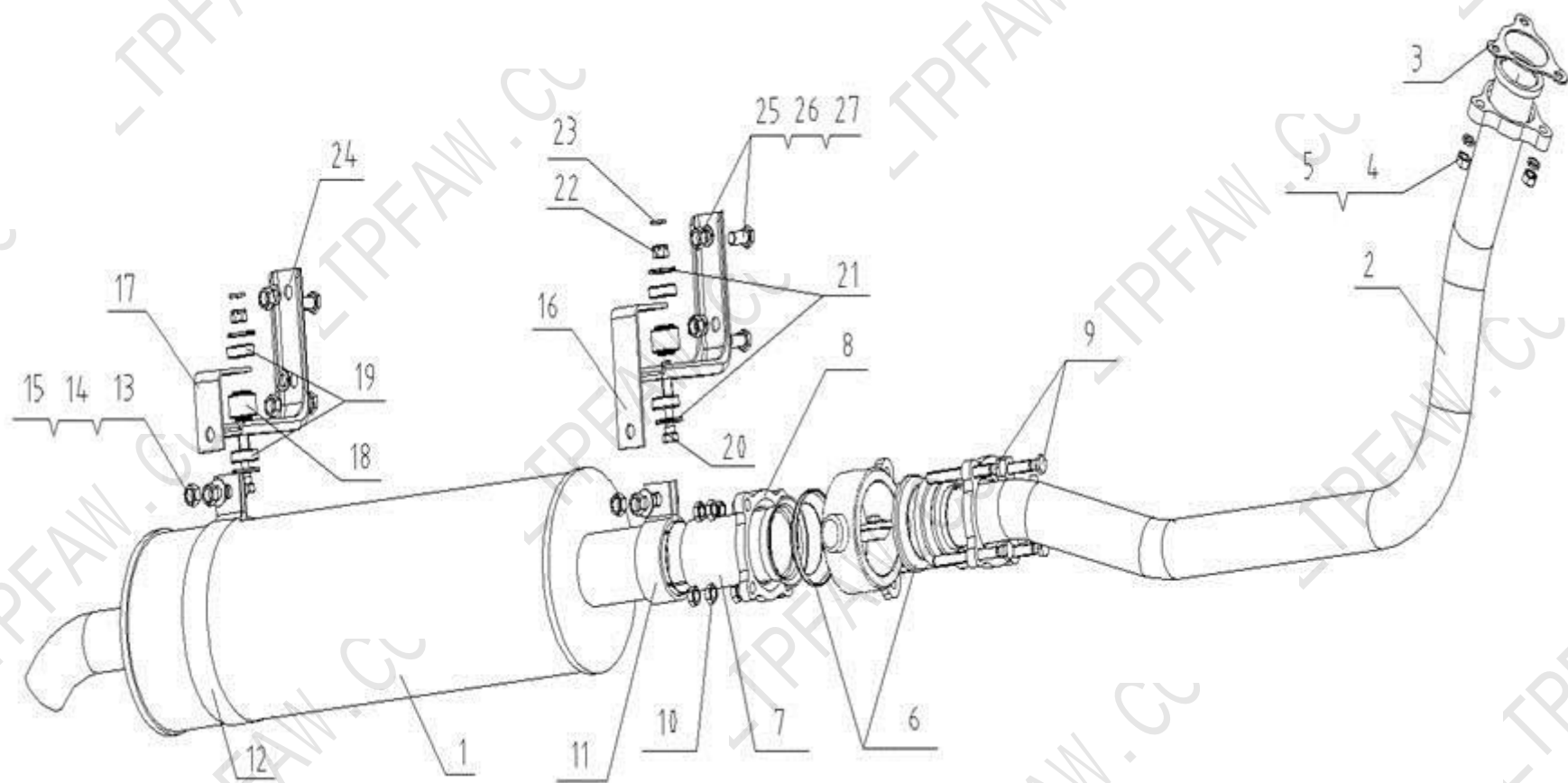

图 8. 散热器、管路、风扇护风罩  
Fig. 8. Radiator, lines, fan cowl

## 9 中冷器、管路 Intercooler and line

| 标号<br>No. | 零件号<br>Part number | 零件名称      | Part name                              | 数量<br>Quantity | 标号<br>No. | 零件号<br>Part number | 零件名称 | Part name | 数量<br>Quantity |
|-----------|--------------------|-----------|--|----------------|-----------|--------------------|------|-----------|----------------|
| 1         | CQ1460820          | 组合螺栓      | Assembling bolt                        | 2              |           |                    |      |           |                |
| 2         | CQ39608            | 六角法兰面螺母   | Hexagon flange nut                     | 2              |           |                    |      |           |                |
| 3         | 1302016-D539E      | 悬置垫圈      | Mounting washer                        | 2              |           |                    |      |           |                |
| 4         | 1302017-D539E      | 上悬置软垫     | Upper mounting soft pad                | 2              |           |                    |      |           |                |
| 5         | 1302018-D538E      | 下悬置软垫     | Lower mounting soft pad                | 2              |           |                    |      |           |                |
| 6         | 1302014-D538E      | 悬置连接螺栓    | Mounting connecting bolt               | 2              |           |                    |      |           |                |
| 7         | 1119010-D9031      | 中冷器总成     | Intercooler assembly                   | 1              |           |                    |      |           |                |
| 8         | T6767606           | 强力软管夹箍    | Robust hose clamp                      | 4              |           |                    |      |           |                |
| 9         | 1119040-1K9        | 出气波纹连接管总成 | Corrugated exhaust adapter assembly    | 1              |           |                    |      |           |                |
| 10        | 1119030-1K9        | 进气波纹连接管总成 | Corrugated intake adapter assembly     | 1              |           |                    |      |           |                |
| 11        | T6768606           | 强力软管夹箍    | Robust hose clamp                      | 2              |           |                    |      |           |                |
| 12        | 1119053-393        | 连接直胶管     | Straight connection hose               | 1              |           |                    |      |           |                |
| 13        | 1119053-D130       | 发动机进气胶管   | Engine intake rubber pipe              | 1              |           |                    |      |           |                |
| 14        | 1119031-D539E      | 中冷器进气钢管   | Intake steel pipe, intercooler         | 1              |           |                    |      |           |                |
| 15        | 1119040-D9031      | 中冷器出气钢管总成 | Intercooler outlet steel pipe assembly | 1              |           |                    |      |           |                |
| 16        | T6766806           | 强力软管夹箍    | Robust hose clamp                      | 2              |           |                    |      |           |                |

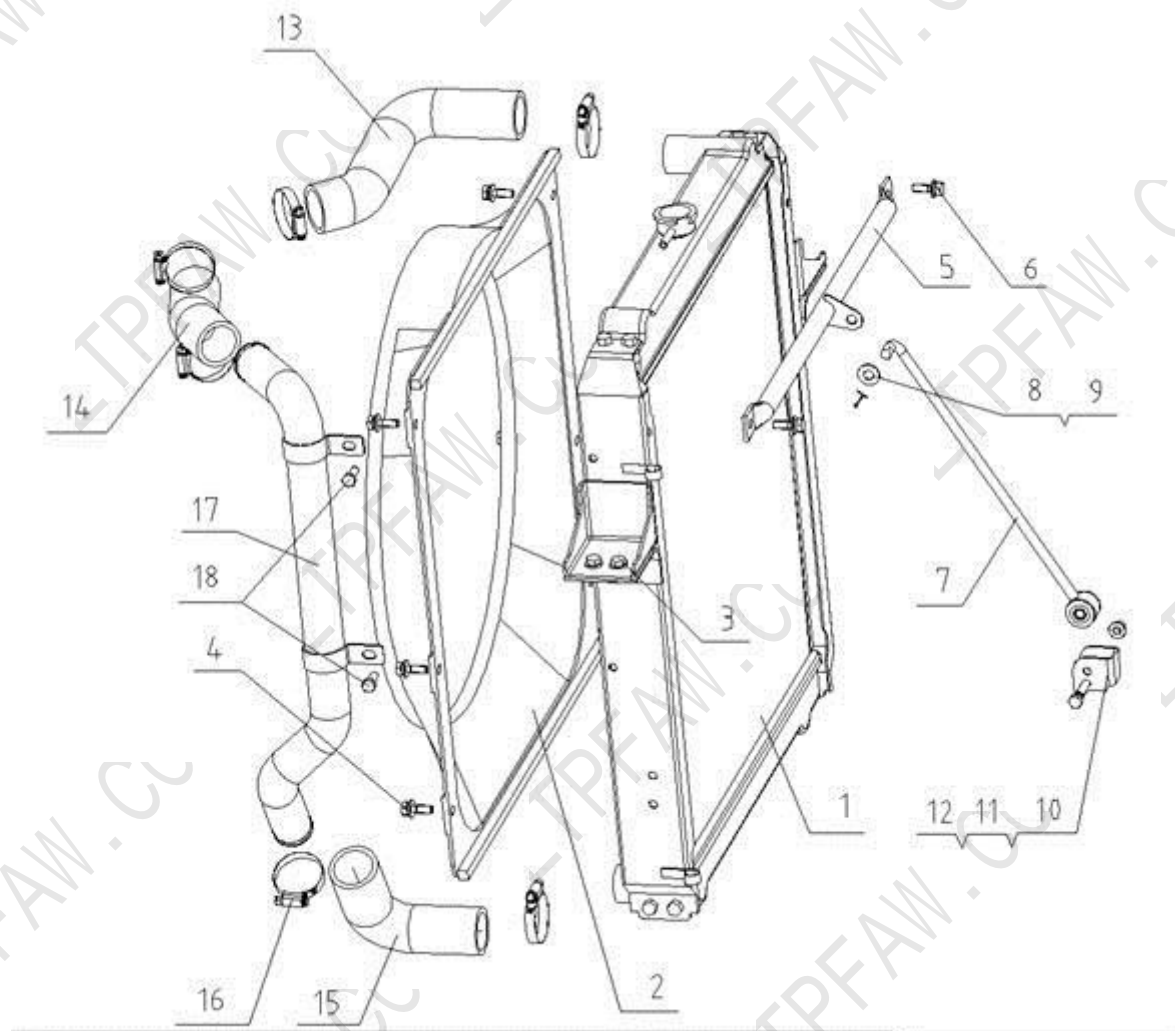

图 9. 中冷器、管路  
Fig. 9 Intercooler and line



## 10 离合器 Clutch

| 标号<br>No. | 零件号<br>Part number | 零件名称      | Part name                                | 数量<br>Quantity | 标号<br>No. | 零件号<br>Part number | 零件名称 | Part name | 数量<br>Quantity |
|-----------|--------------------|-----------|--|----------------|-----------|--------------------|------|-----------|----------------|
| 1         | 1601210-D9031      | 离合器从动盘总成  | Driven disc assembly, clutch             | 1              |           |                    |      |           |                |
| 2         | 1601310-D502A      | 离合器盖及压盘总成 | Clutch cover and pressure plate assembly | 1              |           |                    |      |           |                |
| 3         | CQ1511225          | 六角头螺栓     | Hexagon head bolt                        | 8              |           |                    |      |           |                |
|           | Q40312             | 弹簧垫圈      | Spring washer                            | 8              |           |                    |      |           |                |

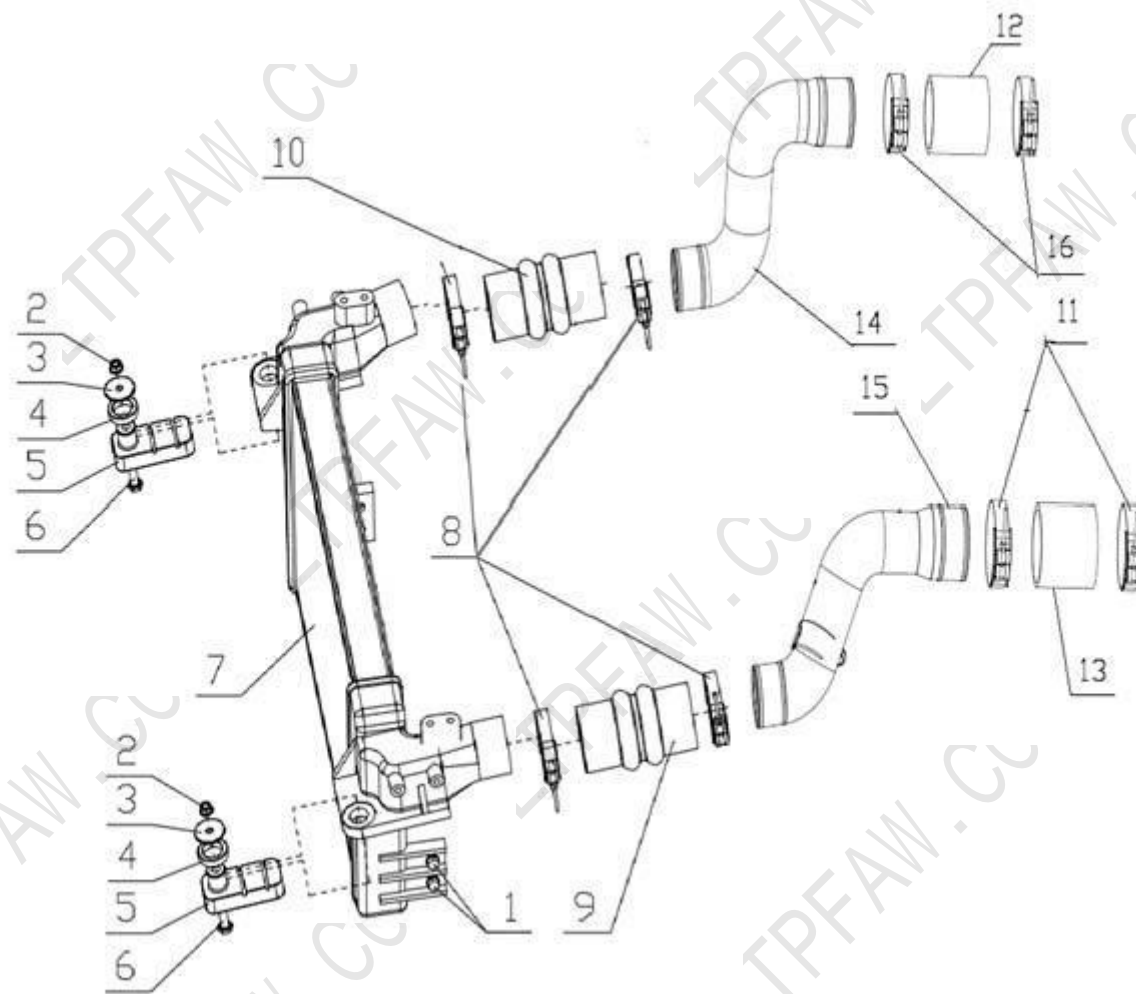

图 10. 离合器  
Fig. 10 Clutch

## 11 离合器操纵机构 Clutch operation mechanism

| 标号<br>No. | 零件号<br>Part number | 零件名称           | Part name  | 数量<br>Quantity | 标号<br>No. | 零件号<br>Part number | 零件名称          | Part name   | 数量<br>Quantity |
|-----------|--------------------|----------------|--|----------------|-----------|--------------------|---------------|---|----------------|
| 1         | 1602510A-D9000E    | 离合器踏板支架总成      | Bracket assembly, clutch pedal                         | 1              | 17        | 1602100-X030       | 贮油杯总成         | Reservoir cup assembly  | 1              |
| 2         | 1602015A-D539E     | 离合器踏板带衬套及踏板套总成 | Assembly of clutch pedal with sleeve and pedal bushing | 1              | 18        | CQ1420616          | 组合螺栓          | Assembling bolt   | 1              |
| 3         | 1602039-D539E      | 回动弹簧           | Return spring  | 1              | 19        | 1602096-D9000E     | 软管-总泵         | Hose-master cylinder  | 1              |
| 4         | 1602041-D539E      | 离合器踏板轴         | Shaft, clutch pedal                                    | 1              | 20        | CQ67616            | 小蜗杆传动式软管夹箍    | Small worm drive hose clamp                                       | 2              |
| 5         | CQ34010            | 六角螺母           | Hexagon nut  | 1              | 21        | 1602260A-D9000E    | 油管总成-总泵至多路管接头 | Oil pipe assembly-Master cylinder to multi-channel pipe connector | 1              |
| 6         | Q40110             | 垫圈             | Washer   | 1              | 22        | 1602114-D539E      | 管接头-多路接头      | Pipe joint-multi-way connector                                    | 1              |
| 7         | Q40310             | 弹簧垫圈           | Spring washer  | 1              | 23        | 1602220A-X030      | 油管总成-离合器      | Oil pipe assembly-clutch  | 1              |
| 8         | 1602110-D539E      | 离合器主缸总成        | Assembly of clutch master cylinder                     | 1              | 24        | 3724015-240        | 塑料扎带总成        | Plastic tape assembly   | 5              |
| 9         | Q5101025           | 平头销            | Flat head pin  | 1              | 25        | 1602300-D9031R     | 离合器助力器总成      | Clutch booster assembly   | 1              |
| 10        | Q40110             | 垫圈             | Washer   | 1              | 26        | CQ1460835          | 组合螺栓          | Assembling bolt   | 4              |
| 11        | Q5002530           | 开口销            | Split pin  | 1              | 27        | CQ34008            | 六角螺母          | Hexagon nut   | 4              |
| 12        | CQ1500830          | 六角头螺栓          | Hexagon head bolt                                      | 2              | 28        | Q5101035           | 平头销           | Flat head pin   | 1              |
| 13        | Q40308             | 弹簧垫圈           | Spring washer  | 2              | 29        | Q500325            | 开口销           | Split pin   | 1              |
| 14        | CQ34008            | 六角螺母           | Hexagon nut  | 2              | 30        | Q40110             | 垫圈            | Washer  | 1              |
| 15        | 1602522-D539E      | 连接螺栓           | Connecting bolt  | 1              | 31        | 1602311-D9031      | 支架-离合器助力器     | Bracket-clutch booster  | 1              |
| 16        | Q1841020           | 六角法兰面螺栓粗杆      | Thick rod, hex. flange bolt                            | 1              | 32        | CQ1421040          | 组合螺栓          | Assembling bolt   | 3              |

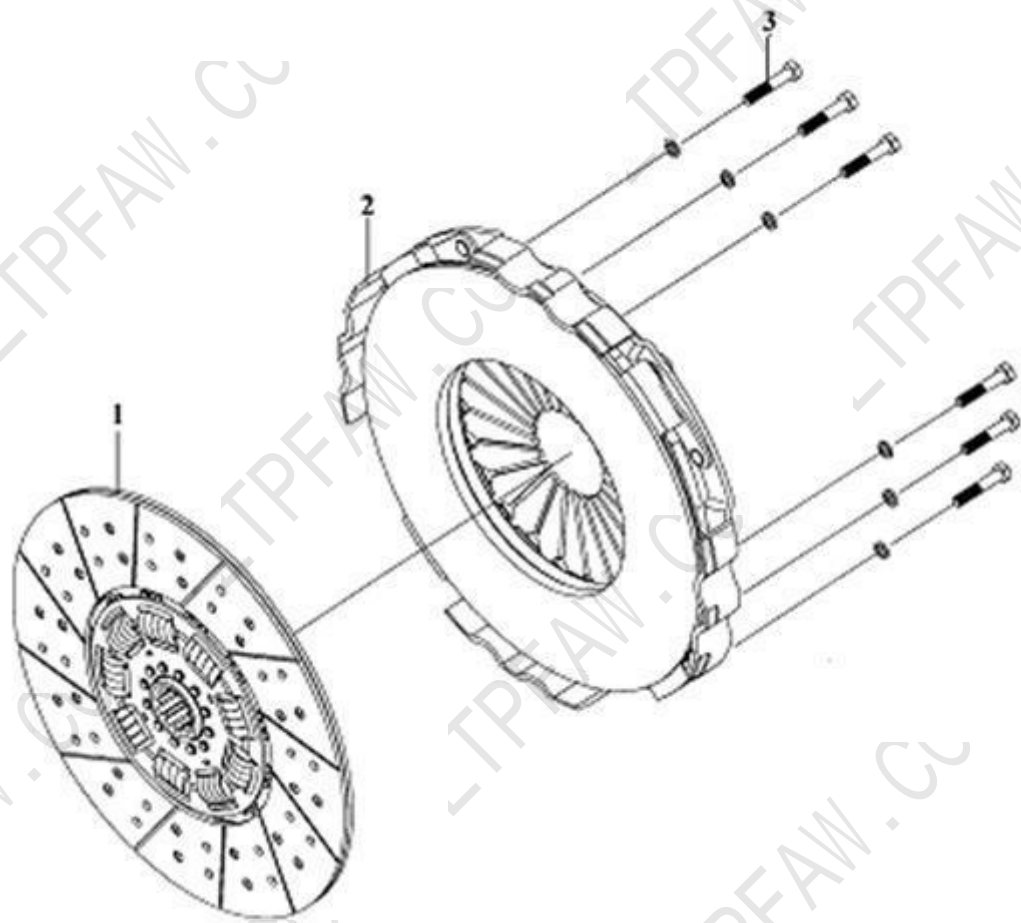

图 11. 离合器操纵机构  
Fig. 11 Clutch operation mechanism

## 12 变速操纵机构 Shift control mechanism

| 标号<br>No. | 零件号<br>Part number | 零件名称       | Part name                                   | 数量<br>Quantity | 标号<br>No. | 零件号<br>Part number | 零件名称 | Part name | 数量<br>Quantity |
|-----------|--------------------|------------|---|----------------|-----------|--------------------|------|-----------|----------------|
| 1         | 1703110-D9071      | 手柄总成 (式样图) | Handle assembly (pattern chart)             | 1              |           |                    |      |           |                |
| 2         | Q2360616           | 十字槽平圆头组合螺钉 | Cross-recessed flat round combination screw | 3              |           |                    |      |           |                |
| 3         | 1703010-D9000E     | 护罩总成       | Guard assembly                              | 1              |           |                    |      |           |                |
| 4         | CQ1420816          | 组合螺栓       | Assembling bolt                             | 3              |           |                    |      |           |                |
| 5         | 1703320-D9031T     | 选档软轴       | Select cable                                | 1              |           |                    |      |           |                |
| 6         | 1703220-D9031T     | 换挡软轴       | Gear shift flexible shaft                   | 1              |           |                    |      |           |                |
| 11        | CQ1420616          | 组合螺栓       | Assembling bolt                             | 2              |           |                    |      |           |                |
| 12        | 1703022-6K9        | 地板防尘垫压板    | Floor dust pad press plate                  | 1              |           |                    |      |           |                |
| 13        | 1703021-D9000M     | 地板防尘垫      | Floor dust pad                              | 1              |           |                    |      |           |                |

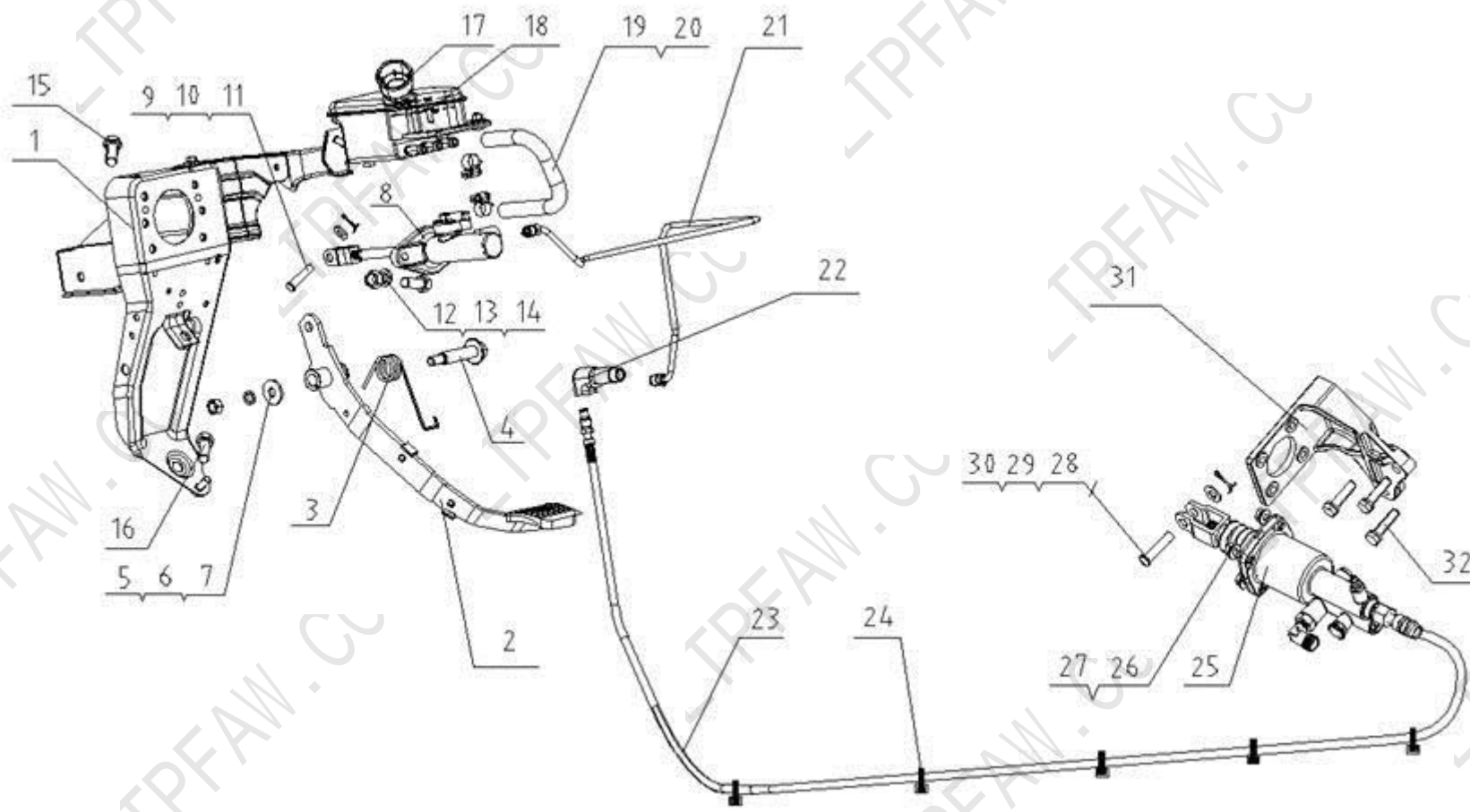

图 12. 变速操纵机构  
Fig. 12 Shift control mechanism

### 13 CLUTCH HOUSING

| 标号<br>No. | 零件号<br>Part number | 零件名称            | Part name | 数量<br>Quantity | 标号<br>No. | 零件号<br>Part number | 零件名称          | Part name | 数量<br>Quantity |
|-----------|--------------------|-----------------|-----------|----------------|-----------|--------------------|---------------|-----------|----------------|
| 10        | 1380.201.002       | CLUTCH HOUSING  |           | 1              | 170       | 0636.100.561       | HEXAGON SCREW |           | 2              |
| 20        | 0631.306.154       | CYLINDRICAL PIN |           | 1              | 170       | 0630.001.140       | WASHER        |           | 1              |
| 30        | 0631.306.154       | CYLINDRICAL PIN |           | 1              | 180       | 0636.100.561       | HEXAGON SCREW |           | 2              |
| 40        | 0501.328.723       | SHAFT SEAL      |           | 2              | 180       | 0630.001.140       | WASHER        |           | 1              |
| 50        | 1290.301.140       | GASKET          |           | 1              | 190       | 0736.300.222       | SCREW PLUG    |           | 2              |
| 60        | 1324.301.165       | COVER           |           | 1              |           |                    |               |           |                |
| 70        | 0636.100.402       | HEXAGON SCREW   |           | 2              |           |                    |               |           |                |
| 80        | 0636.100.402       | HEXAGON SCREW   |           | 2              |           |                    |               |           |                |
| 90        | 0636.100.402       | HEXAGON SCREW   |           | 2              |           |                    |               |           |                |
| 100       | 0636.100.402       | HEXAGON SCREW   |           | 2              |           |                    |               |           |                |
| 110       | 0636.100.402       | HEXAGON SCREW   |           | 2              |           |                    |               |           |                |
| 120       | 0636.100.402       | HEXAGON SCREW   |           | 2              |           |                    |               |           |                |
| 130       | 1322.301.032       | SCREW PLUG      |           | 2              |           |                    |               |           |                |
| 130       | 0634.801.173       | SEALING RING    |           | 2              |           |                    |               |           |                |
| 140       | 0730.365.267       | TYPE PLATE      |           | 1              |           |                    |               |           |                |
| 160       | 1324.301.165       | COVER           |           | 1              |           |                    |               |           |                |

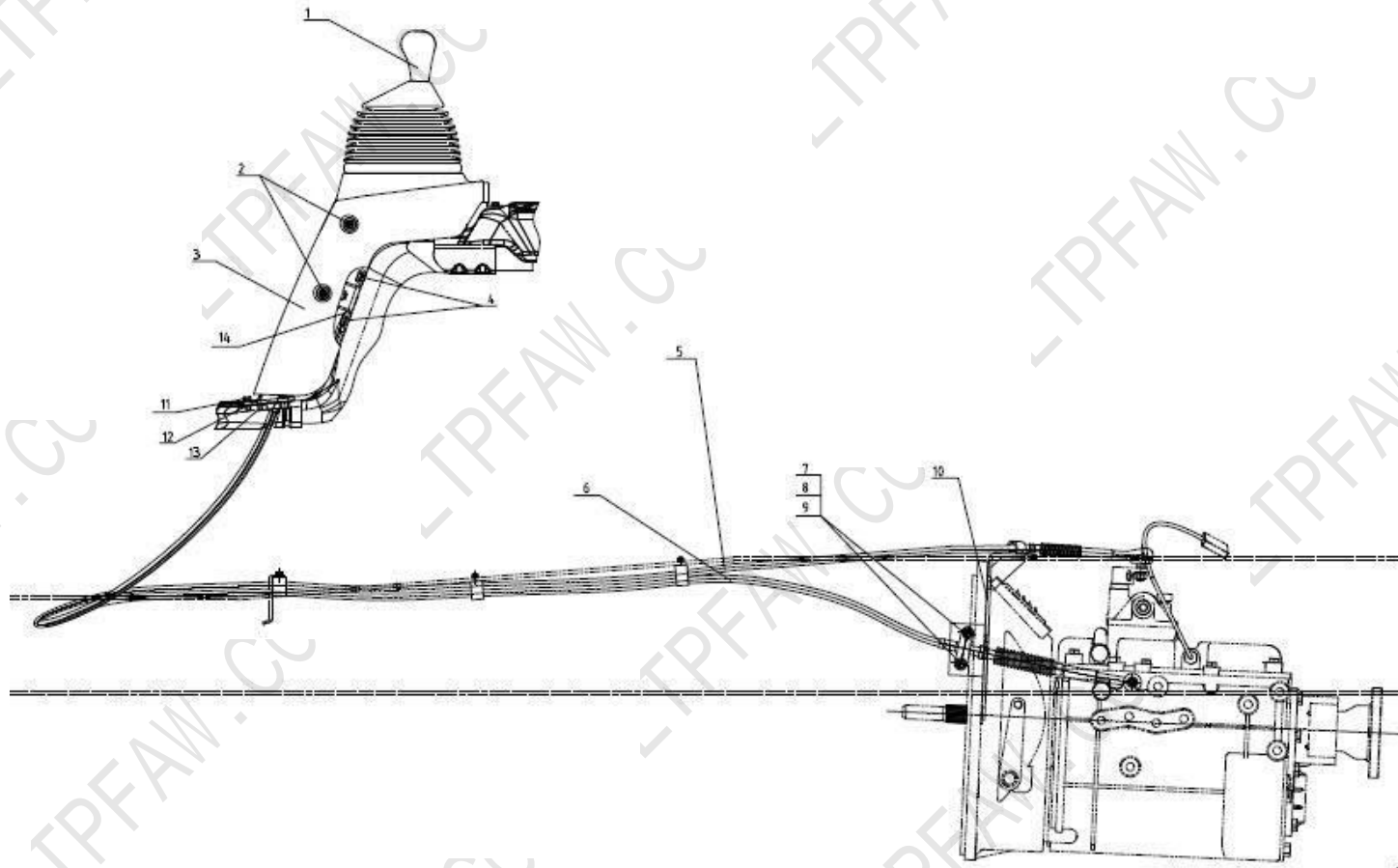

图 13. CLUTCH HOUSING  
Fig. 13. CLUTCH HOUSING



### 13 CLUTCH HOUSING

| 标号<br>No. | 零件号<br>Part number | 零件名称           | Part name | 数量<br>Quantity | 标号<br>No. | 零件号<br>Part number | 零件名称          | Part name | 数量<br>Quantity |
|-----------|--------------------|----------------|-----------|----------------|-----------|--------------------|---------------|-----------|----------------|
| 200       | 1380.301.010       | OUTPUT HOUSING |           | 1              | 350       | 0636.100.636       | HEXAGON SCREW |           | 1              |
| 206       | 0630.100.029       | SEALING CAP    |           | 2              | 360       | 0636.100.636       | HEXAGON SCREW |           | 1              |
| 208       | 0501.220.422       | CAP            |           | 1              | 370       | 0636.100.636       | HEXAGON SCREW |           | 1              |
| 210       | 0734.300.489       | SHAFT SEAL     |           | 2              | 380       | 0636.100.636       | HEXAGON SCREW |           | 1              |
| 230       | 0636.100.636       | HEXAGON SCREW  |           | 1              | 390       | 0636.100.636       | SCREW PLUG    |           | 1              |
| 240       | 0636.100.636       | HEXAGON SCREW  |           | 1              | 540       | 0501.210.857       | PULES SENSOR  |           | 2              |
| 250       | 0636.100.636       | HEXAGON SCREW  |           | 1              |           |                    |               |           |                |
| 260       | 0636.100.636       | HEXAGON SCREW  |           | 1              |           |                    |               |           |                |
| 270       | 0636.100.636       | HEXAGON SCREW  |           | 1              |           |                    |               |           |                |
| 280       | 0636.100.636       | HEXAGON SCREW  |           | 1              |           |                    |               |           |                |
| 290       | 0636.100.636       | HEXAGON SCREW  |           | 1              |           |                    |               |           |                |
| 300       | 0636.100.636       | HEXAGON SCREW  |           | 1              |           |                    |               |           |                |
| 310       | 0636.100.636       | HEXAGON SCREW  |           | 1              |           |                    |               |           |                |
| 320       | 0636.100.636       | HEXAGON SCREW  |           | 1              |           |                    |               |           |                |
| 330       | 0636.100.636       | HEXAGON SCREW  |           | 1              |           |                    |               |           |                |
| 340       | 0636.100.636       | HEXAGON SCREW  |           | 1              |           |                    |               |           |                |

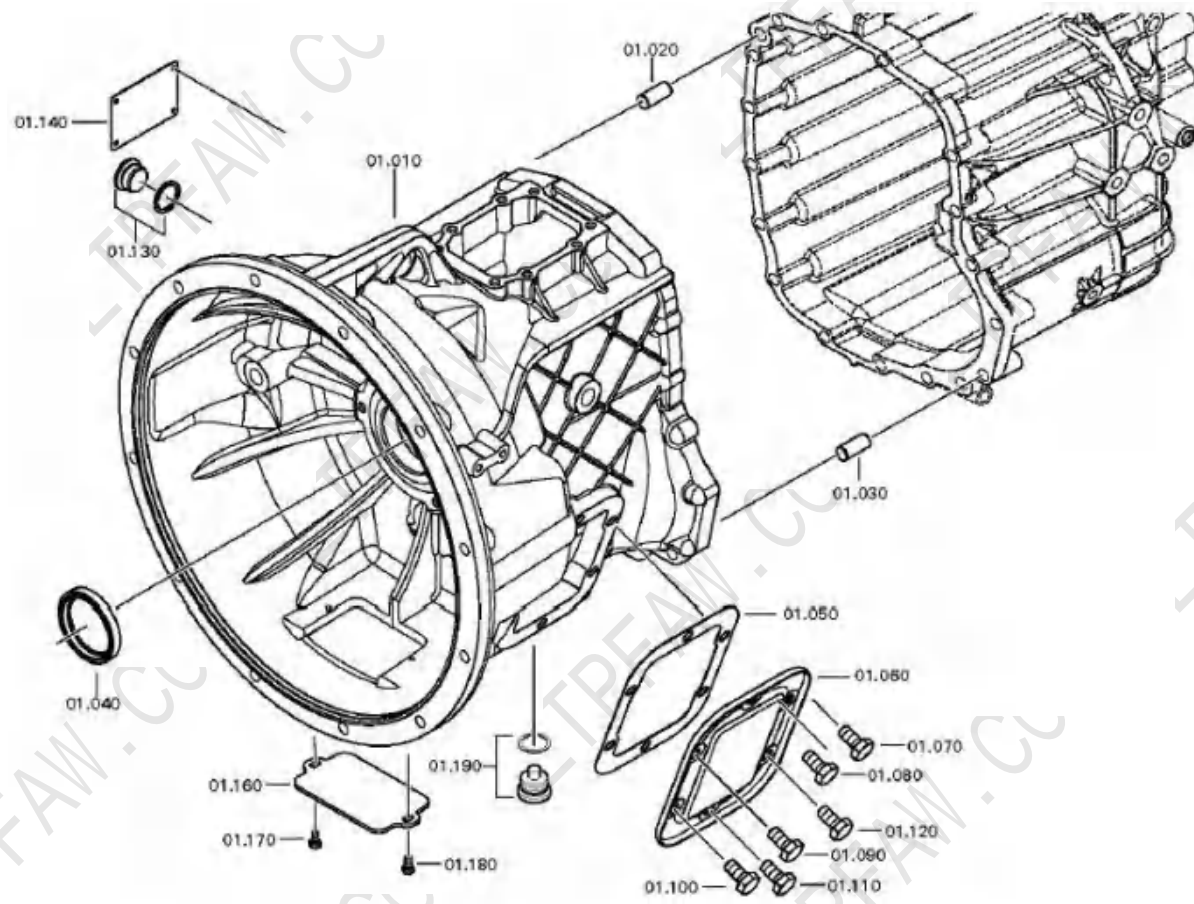

图 13. CLUTCH HOUSING  
Fig. 13. CLUTCH HOUSING

### 14 INPUT SHAFT

| 标号<br>No. | 零件号<br>Part number | 零件名称                      | Part name | 数量<br>Quantity | 标号<br>No. | 零件号<br>Part number | 零件名称 | Part name | 数量<br>Quantity |
|-----------|--------------------|---------------------------|-----------|----------------|-----------|--------------------|------|-----------|----------------|
| 10        | 1380.302.008       | INPUT SHAFT               |           | 1              |           |                    |      |           |                |
| 30        | 1380.304.014       | CLUTCH BODY               |           | 1              |           |                    |      |           |                |
| 40        | 0501.328.722       | OIL DAM                   |           | 1              |           |                    |      |           |                |
| 70        | 0735.301.347       | RAPERED ROLLER<br>BEARING |           | 1              |           |                    |      |           |                |
| 80        | 0501.030.181       | RING                      |           | 1              |           |                    |      |           |                |
| 90        |                    | WASHER                    |           | 1              |           |                    |      |           |                |
| 120       | 1380.302.010       | GUIDE TUBE                |           | 1              |           |                    |      |           |                |
| 130       | 0636.100.814       | CAP SCREW                 |           | 1              |           |                    |      |           |                |
| 140       | 0636.100.814       | CAP SCREW                 |           | 1              |           |                    |      |           |                |
| 150       | 0636.100.814       | CAP SCREW                 |           | 1              |           |                    |      |           |                |

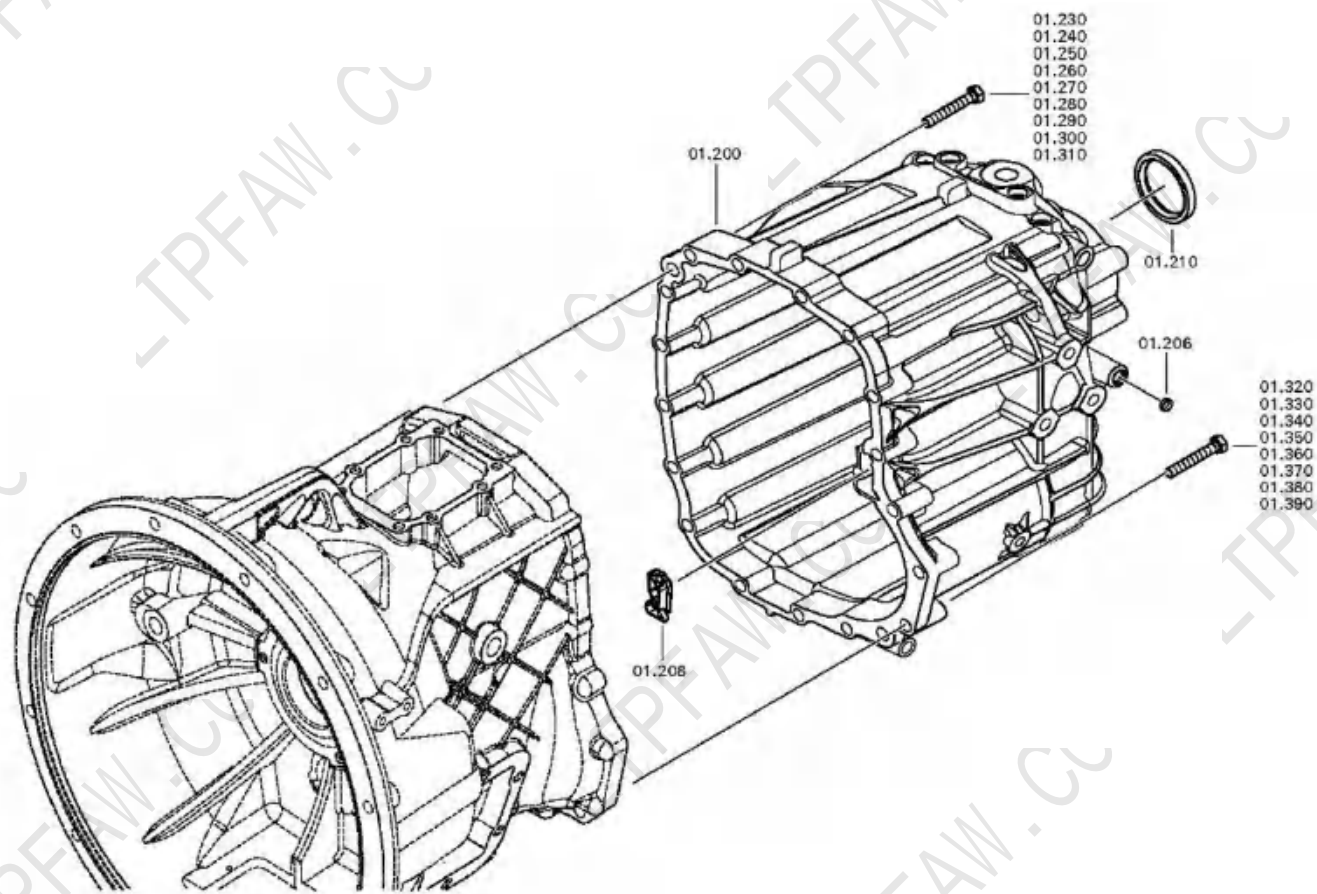

图 14. INPUT SHAFT  
Fig. 14. INPUT SHAFT

**15 MATERIAL-ASSEMBLY-GROUP-NO: 1380.103.004**

| 标号<br>No. | 零件号<br>Part number | 零件名称                   | Part name | 数量<br>Quantity | 标号<br>No. | 零件号<br>Part number | 零件名称 | Part name | 数量<br>Quantity |
|-----------|--------------------|------------------------|-----------|----------------|-----------|--------------------|------|-----------|----------------|
| 10        | 1380.303.015       | COUNTERSHAFT           |           | 1              |           |                    |      |           |                |
| 20        | 1380.303.016       | HELICAL GEAR           |           | 1              |           |                    |      |           |                |
| 30        | 1380.303.016       | HELICAL GEAR           |           | 1              |           |                    |      |           |                |
| 40        | 1380.303.016       | HELICAL GEAR           |           | 1              |           |                    |      |           |                |
| 50        | 1380.303.016       | HELICAL GEAR           |           | 1              |           |                    |      |           |                |
| 60        | 0501.317.849       | RETAINING RING         |           | 1              |           |                    |      |           |                |
| 70        | 0735.301.346       | TAPERED ROLLER BEARING |           | 1              |           |                    |      |           |                |
| 80        |                    | WASHER                 |           | 1              |           |                    |      |           |                |
| 90        | 0735.301.346       | TAPERED ROLLER BEARING |           | 1              |           |                    |      |           |                |

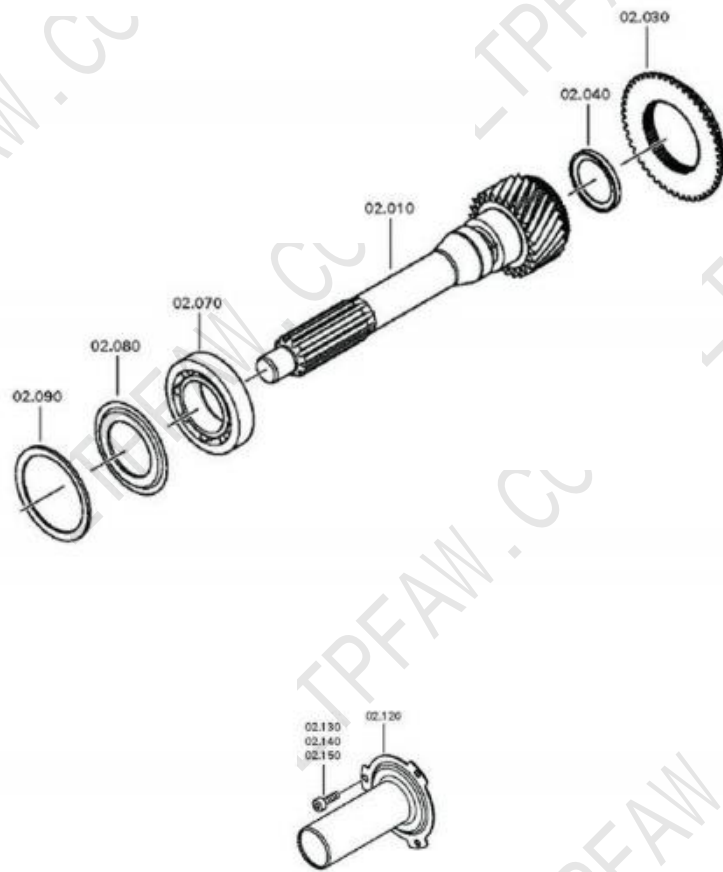

图 15. MATERIAL-ASSEMBLY-GROUP-NO: 1380.103.004  
Fig. 15. MATERIAL-ASSEMBLY-GROUP-NO: 1380.103.004

## 16 MAIN SHAFT

| 标号<br>No. | 零件号<br>Part number | 零件名称               | Part name | 数量<br>Quantity | 标号<br>No. | 零件号<br>Part number | 零件名称                   | Part name | 数量<br>Quantity |
|-----------|--------------------|--------------------|-----------|----------------|-----------|--------------------|------------------------|-----------|----------------|
| 10        | 1380.304.036       | MAIN SHAFT         |           | 1              | 90        | 1380.304.010       | WASHER                 |           | 1              |
| 20        | 0735.300.978       | NEEDLE CAGE        |           | 1              | 100       | 1380.204.006       | NEEDLE BEARING         |           | 1              |
| 30        | 1380.304.037       | HELICAL GEAR       |           | 1              | /10       | 0735.300.977       | NEEDLE CAGE            |           | 1              |
| 50        | 1380.304.024       | CLUTCH BODY        |           | 1              | /20       | 0735.300.982       | BEARING INNER RING     |           | 1              |
| 60        | 1380.204.011       | SYNCHRONIZER       |           | 1              | 110       | 1380.304.039       | HELICAL GEAR           |           | 1              |
| /10       | 1380.304.032       | SYNCHRO.BODY       |           | 1              | 120       | 1380.304.018       | SLIDING SLEEVE         |           | 1              |
| /20       | 1380.304.025       | SLIDING SLEEVE     |           | 1              | 130       | 1380.304.034       | SLEEVE CARRIER         |           | 1              |
| /30       | 1380.304.022       | SYNCHRO.RING       |           | 1              | 140       | 0735.301.347       | TAPERED ROLLER BEARING |           | 1              |
| /40       | 1380.304.027       | PRESSURE PART      |           | 3              | 150       | 0735.300.978       | NEEDLE CAGE            |           | 1              |
| /50       | 0732.042.501       | COMPRESSION SPRING |           | 3              | 160       | 1380.304.040       | HELICALGEAR            |           | 1              |
| /60       | 1380.304.022       | SYNCHRO.RING       |           | 1              | 180       | 1380.304.012       | CLUTCH BODY            |           | 1              |
| 65        | 1380.304.024       | CLUTCH BODY        |           | 1              | 190       | 1380.204.012       | SYNCHRONIZER           |           | 1              |
| 70        | 1380.204.006       | NEEDLE BEARING     |           | 1              | /10       | 1380.304.020       | SYNCHRO.BODY           |           | 1              |
| /10       | 0735.300.977       | NEEDLE CAGE        |           | 1              | /20       | 1380.304.026       | SLIDING SLEEVE         |           | 1              |
| /20       | 0735.300.982       | BEARING INNER RING |           | 1              | /30       | 1380.304.023       | SYNCHRO.RING           |           | 1              |
| 80        | 1380.304.038       | HELICAL GEAR       |           | 1              | /40       | 1380.304.027       | PRESSURE PART          |           | 3              |

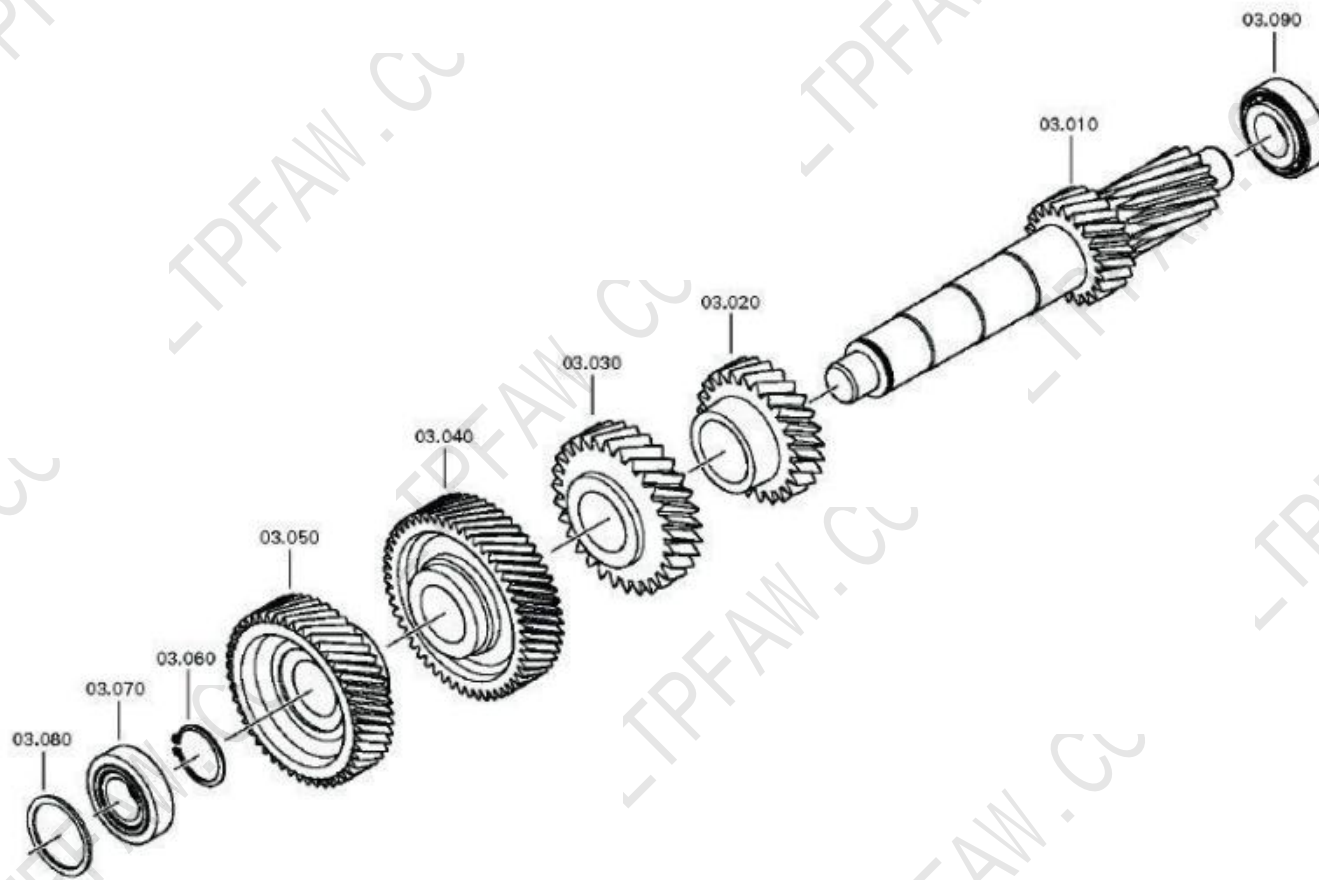

图 16. MAIN SHAFT  
Fig. 16. MAIN SHAFT



## 16 MAIN SHAFT

| 标号<br>No. | 零件号<br>Part number | 零件名称<br>Part name  | 数量<br>Quantity | 标号<br>No. | 零件号<br>Part number | 零件名称<br>Part name      | 数量<br>Quantity |
|-----------|--------------------|--------------------|----------------|-----------|--------------------|------------------------|----------------|
| /50       | 0732.042.510       | COMPRESSION SPRING | 3              | /50       | 0732.042.510       | COMPRESSION SPRING     | 3              |
| /60       | 1380.304.023       | SYNCHRO.RING       | 1              | /60       | 1380.304.023       | SYNCHRO.RING           | 1              |
| 250       |                    | RETAINING RING     | 1              | 400       | 0630.531.050       | RETAINING RING         | 1              |
| 260       | 1380.304.013       | CLUTCH BODY        | 1              | 410       | 0735.301.345       | TAPERED ROLLER BEARING | 1              |
| 270       | 0735.300.979       | NEEDLE GAGE        | 1              | 430       | 0750.199.019       | GREASE                 | 2              |
| 280       | 1380.304.041       | HELICAL GEAR       | 1              | 500       | 1380.304.011       | PULSE DISC             | 1              |
| 290       | 1380.304.009       | WASHER             | 1              | 530       | 1380.204.005       | OUTPUT FLANGE          | 1              |
| 310       |                    | RETAINING RING     | 1              | /10       | 1380.304.008       | OUTPUT FLANGE          | 1              |
| 320       | 0735.300.980       | NEEDLE CAGE        | 1              | /20       | 0736.300.622       | FIT BOLT               | 4              |
| 350       | 1380.304.031       | HELICAL GEAR       | 1              | 550       |                    | HEXAGON SCREW          | 1              |
| 360       | 1380.304.015       | CLUTCH BODY        | 1              |           |                    |                        |                |
| 370       | 1380.204.013       | SYNCHRONIZER       | 1              |           |                    |                        |                |
| /10       | 1380.304.033       | SYNCHRO.BODY       | 1              |           |                    |                        |                |
| /20       | 1380.304.026       | SLIDING SLEEVE     | 1              |           |                    |                        |                |
| /30       | 1380.304.023       | SYNCHRO.RING       | 1              |           |                    |                        |                |
| /40       | 1380.304.027       | PRESSURE PART      | 3              |           |                    |                        |                |

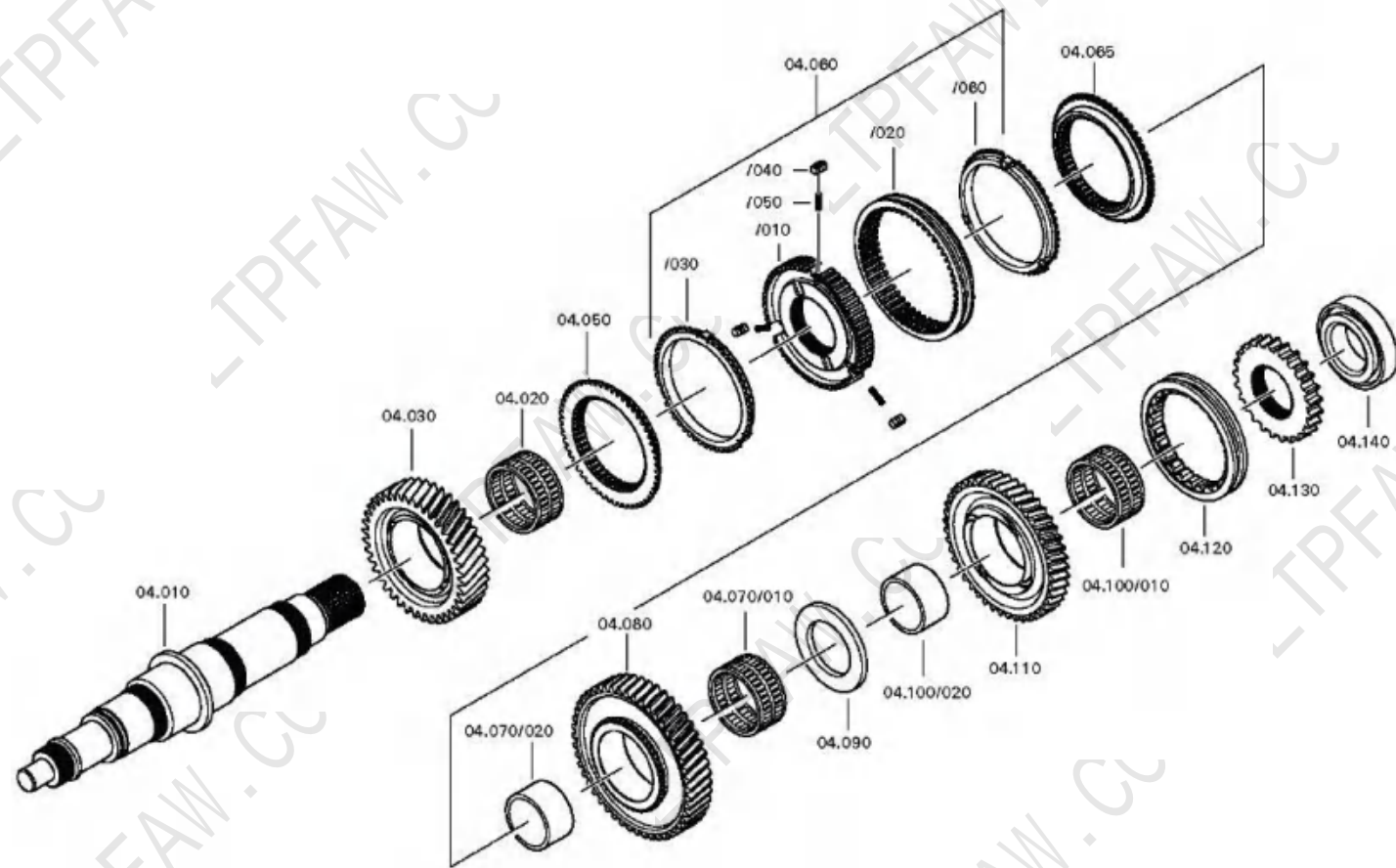

**17 MATERIAL-ASSEMBLY-GROUP-NO: 1380.105.004**

| 标号<br>No. | 零件号<br>Part number | 零件名称                | Part name | 数量<br>Quantity | 标号<br>No. | 零件号<br>Part number | 零件名称 | Part name | 数量<br>Quantity |
|-----------|--------------------|---------------------|-----------|----------------|-----------|--------------------|------|-----------|----------------|
| 10        | 1380.305.001       | REVERSE IDLER SHAFT |           | 1              |           |                    |      |           |                |
| 20        | 0735.300.981       | NEEDLE CAGE         |           | 1              |           |                    |      |           |                |
| 30        | 0735.300.981       | NEEDLE CAGE         |           | 1              |           |                    |      |           |                |
| 50        | 1380.305.006       | IDLER GEAR          |           | 1              |           |                    |      |           |                |
| 60        | 1380.305.007       | HALF SHELL          |           | 1              |           |                    |      |           |                |
| 70        |                    | CAP SCREW           |           | 1              |           |                    |      |           |                |



图 17. MATERIAL-ASSEMBLY-GROUP-NO:1380.105.004  
Fig. 17. MATERIAL-ASSEMBLY-GROUP-NO:1380.105.004

**18 MATERIAL-ASSEMBLY-GROUP-NO: 1380.106.004**

| 标号<br>No. | 零件号<br>Part number | 零件名称            | Part name | 数量<br>Quantity | 标号<br>No. | 零件号<br>Part number | 零件名称                  | Part name | 数量<br>Quantity |
|-----------|--------------------|-----------------|-----------|----------------|-----------|--------------------|-----------------------|-----------|----------------|
| 10        | 1380.306.013       | GEARSHIFT SHAFT |           | 1              | 210       | 1380.306.010       | GEAR SHIFT FORK       |           | 1              |
| 20        | 0630.361.033       | SEALING CAP     |           | 1              | 220       | 1346.306.090       | SWIVEL SCREW          |           | 1              |
| 30        | 1380.306.040       | PIVOT DETENT    |           | 1              | 230       | 1346.306.090       | SWIVEL SCREW          |           | 1              |
| 40        | 1315.312.047       | SET SCREW       |           | 1              | 240       | 1290.306.423       | SLIDING PAD           |           | 1              |
| 50        | 1380.306.019       | GEARSHIFT LOCK  |           | 1              | 250       | 1290.306.423       | SLIDING PAD           |           | 1              |
| 100       | 1380.206.004       | GEAR SHIFT RAIL |           | 1              | 280       | 1380.206.006       | GEAR SHIFT RAIL       |           | 1              |
| /10       | 1380.306.046       | GEAR SHIFT RAIL |           | 1              | /10       | 1380.306.023       | GEAR SHIFT RAIL       |           | 1              |
| /20       | 1380.306.009       | GEAR SHIFT FORK |           | 1              | /20       | 1380.306.008       | GEAR SHIFT FORK       |           | 1              |
| /30       | 0631.329.069       | SLOTTED PIN     |           | 2              | /30       | 0631.329.069       | SLOTTED PIN           |           | 2              |
| 150       | 1380.206.005       | GEAR SHIFT RAIL |           | 1              | /40       | 1380.306.027       | DRIVER                |           | 1              |
| /10       | 1380.306.022       | GEAR SHIFT RAIL |           | 1              | /50       | 0631.329.069       | SLOTTED PIN           |           | 1              |
| /20       | 1380.306.007       | GEAR SHIFT FORK |           | 1              | 350       | 0770.060.863       | COMPRESSION<br>SPRING |           | 4              |
| /30       | 0631.329.069       | SLOTTED PIN     |           | 2              | 360       | 1053.306.133       | DETENT PIN            |           | 4              |
| /40       | 1380.306.027       | DRIVER          |           | 1              | 370       | 0630.100.031       | SEALING CAP           |           | 4              |
| /50       | 0631.329.069       | SLOTTED PIN     |           | 1              |           |                    |                       |           |                |
| 200       | 1380.306.044       | GEAR SHIFT RAIL |           | 1              |           |                    |                       |           |                |

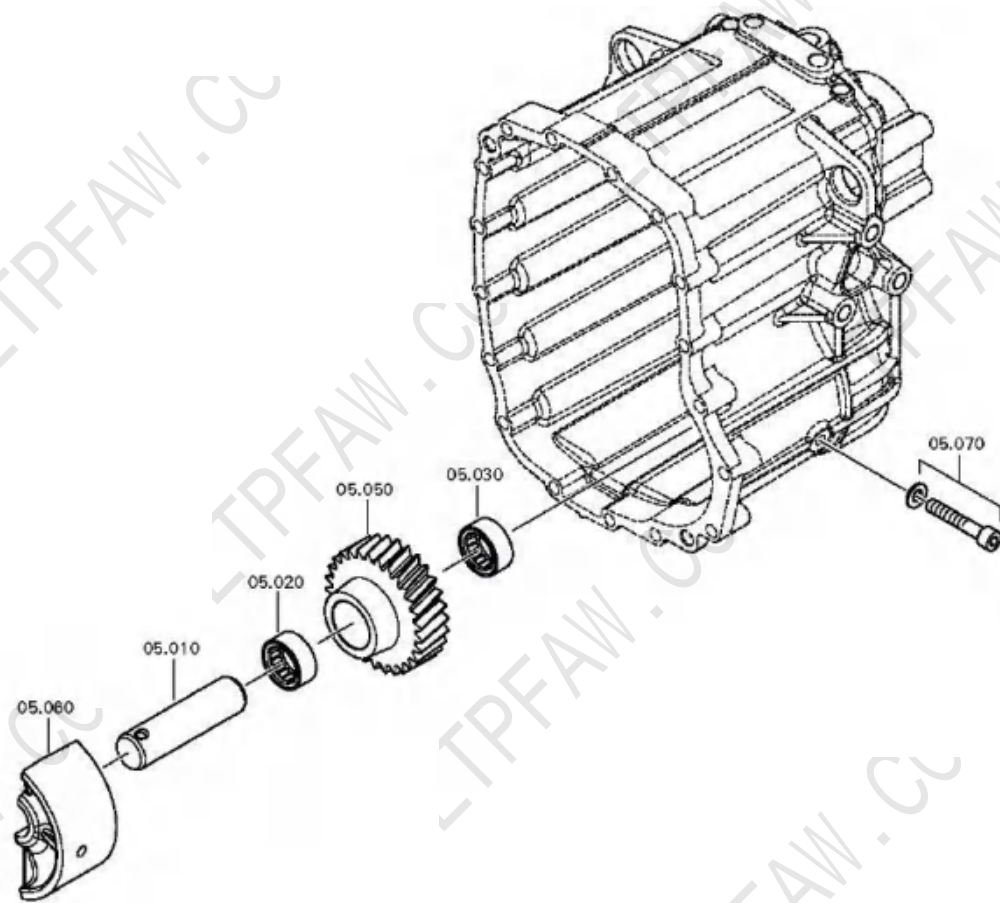

图 18. MATERIAL-ASSEMBLY-GROUP-NO:1380.106.004  
 Fig. 18. MATERIAL-ASSEMBLY-GROUP-NO:1380.106.004

## 19 GEAR SHIFT HOUSING

| 标号<br>No. | 零件号<br>Part number | 零件名称               | Part name | 数量<br>Quantity | 标号<br>No. | 零件号<br>Part number | 零件名称           | Part name | 数量<br>Quantity |
|-----------|--------------------|--------------------|-----------|----------------|-----------|--------------------|----------------|-----------|----------------|
| 10        | 1380.307.018       | PROTECTION CAP     |           | 1              | 230       | 1380.307.024       | SELECTOR SHAFT |           | 1              |
| 20        | 1380.307.029       | SHIFT LEVER        |           | 1              | 240       | 1380.307.023       | SELECTOR LEVER |           | 1              |
| 22        | 0501.396.647       | PLUG               |           | 1              | 250       | 0630.531.240       | V-RING         |           | 1              |
| 30        |                    | BOLT+NUT           |           | 1              | 270       | 1307.301.263       | COVER          |           | 1              |
| 50        |                    | PROTECTION CAP     |           | 1              | 280       | 1249.301.550       | GASKET         |           | 1              |
| 110       | 1380.307.010       | GEAR SHIFT HOUSING |           | 1              | 290       | 0636.100.622       | HEXAGON SCREW  |           | 4              |
| 115       | 0501.219.739       | GEAR SHIFT DETENT  |           | 1              | 310       | 0666.790.033       | SEAL.COMPOUND  |           | 100            |
| 120       | 0730.260.703       | BUSH               |           | 1              | 320       |                    | HEXAGON SCREW  |           | 1              |
| 130       | 0750.199.019       | GREASE             |           | 3              | 330       |                    | HEXAGON SCREW  |           | 1              |
| 140       |                    | SHAFT SEAL         |           | 1              | 340       |                    | HEXAGON SCREW  |           | 1              |
| 150       | 0735.301.912       | NEEDLE SLEEVE      |           | 1              | 350       |                    | HEXAGON SCREW  |           | 1              |
| 160       |                    | SHAFT SEAL         |           | 1              | 360       |                    | HEXAGON SCREW  |           | 1              |
| 180       | 0501.220.691       | BREATHER           |           | 1              | 370       |                    | HEXAGON SCREW  |           | 1              |
| 200       | 1380.307.028       | GEARSHIFT SHAFT    |           | 1              | 520       |                    | SCREW PLUG     |           | 1              |
| 210       | 1380.307.009       | GEARSHIFT FINGER   |           | 1              | 530       | 0731.300.107       | PIN            |           | 1              |
| 220       | 0630.531.005       | RETAINING RING     |           | 1              | 532       | 0750.199.019       | GREASE         |           | 3              |

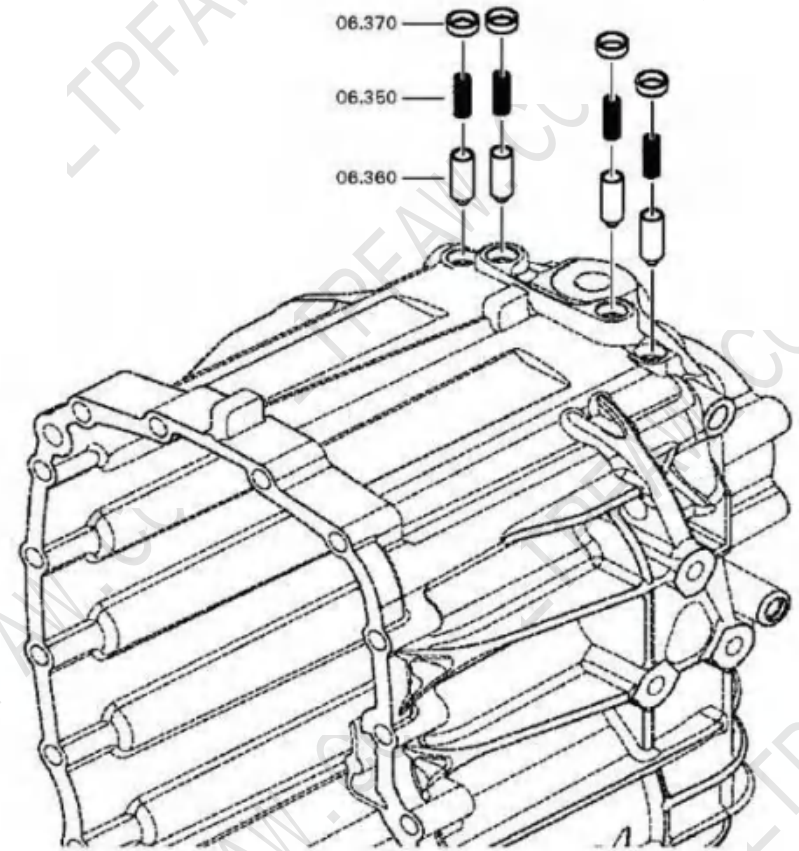
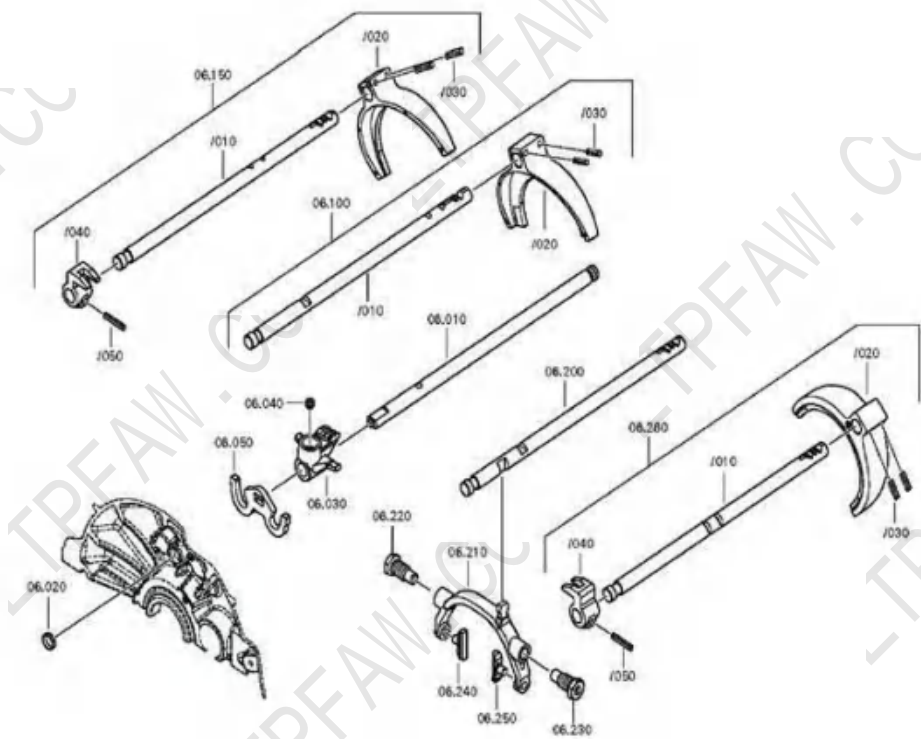

图 19. GEAR SHIFT HOUSING  
 Fig. 19. GEAR SHIFT HOUSING



**20 MATERIAL-ASSEMBLY-GROUNO: 1380.168.003**

| 标号<br>No. | 零件号<br>Part number | 零件名称            | Part name | 数量<br>Quantity | 标号<br>No. | 零件号<br>Part number | 零件名称 | Part name | 数量<br>Quantity |
|-----------|--------------------|-----------------|-----------|----------------|-----------|--------------------|------|-----------|----------------|
| 10        | 6060.268.047       | RELEASE FORK    |           | 1              |           |                    |      |           |                |
| /10       | 6060.368.080       | RELEASE FORK    |           | 1              |           |                    |      |           |                |
| /20       | 0501.324.061       | BALL CUP        |           | 1              |           |                    |      |           |                |
| /30       | 0501.315.159       | BALL CUP        |           | 1              |           |                    |      |           |                |
| 60        | 0501.328.540       | CABLE CLIP      |           | 1              |           |                    |      |           |                |
| 80        | 6060.368.075       | BALL PIN        |           | 1              |           |                    |      |           |                |
| 100       | 0501.328.744       | RELEASE BEARING |           | 1              |           |                    |      |           |                |
| 102       | 0671.190.050       | GREASE          |           | 10             |           |                    |      |           |                |

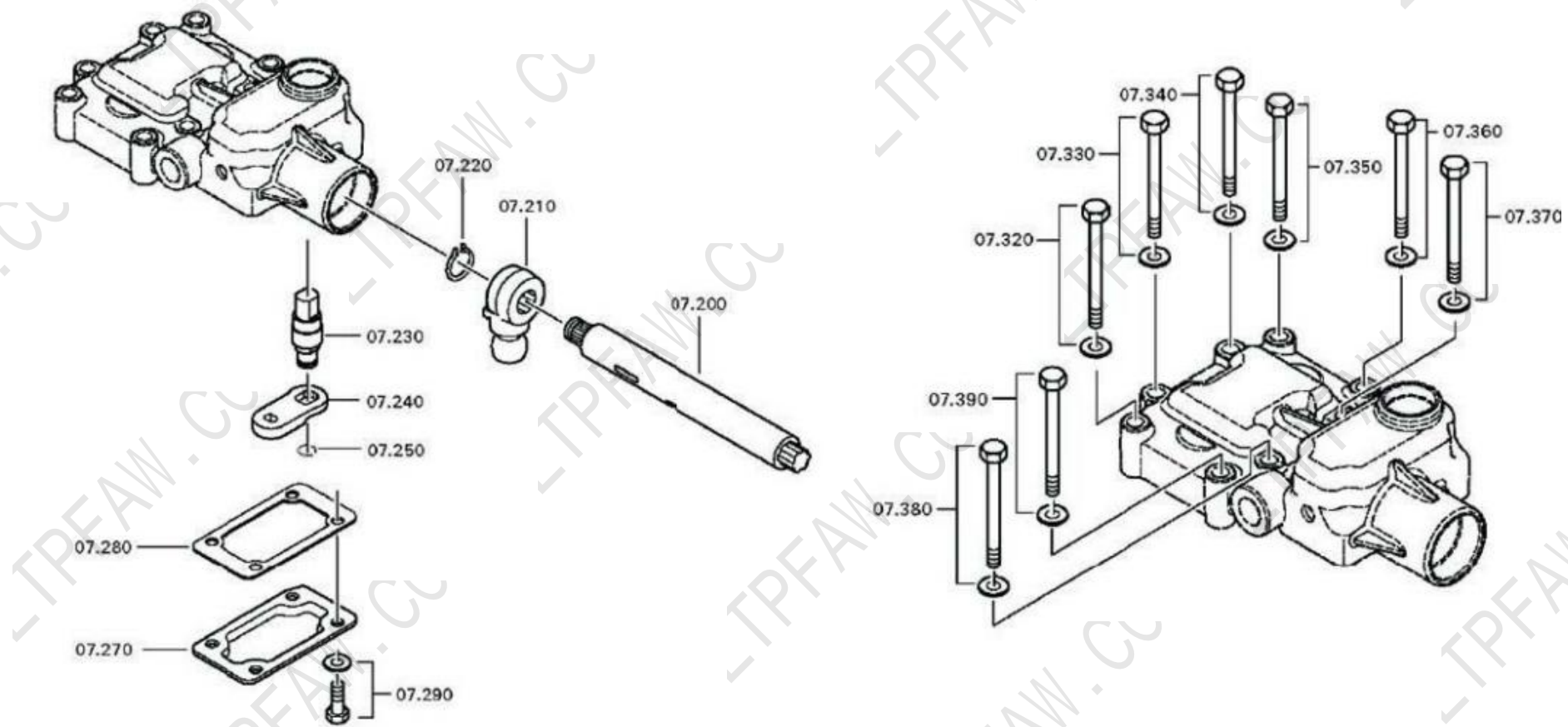

图 20. MATERIAL-ASSEMBLY-GROUNO:1380.168.003  
Fig. 20. MATERIAL-ASSEMBLY-GROUNO:1380.168.003

## 21 后桥传动轴 Propeller shaft, rear axle

| 标号<br>No. | 零件号<br>Part number | 零件名称        | Part name  | 数量<br>Quantity | 标号<br>No. | 零件号<br>Part number | 零件名称 | Part name | 数量<br>Quantity |
|-----------|--------------------|-------------|--|----------------|-----------|--------------------|------|-----------|----------------|
|           | 2201010-D9031      | 后桥传动轴及万向节总成 | Rear Axle Propeller Shaft and Universal Joint Assembly | 1              |           |                    |      |           |                |
| 1         | 2201023-X148       | 突缘叉         | Flange yoke  | 2              |           |                    |      |           |                |
| 2         | 2201030-X148       | 十字轴总成       | Spider assembly  | 2              |           |                    |      |           |                |
| 3         | 2201041~44-X148    | 卡环          | Snap ring  | 8              |           |                    |      |           |                |
| 4         | 2201059-X148       | 堵盖          | Plug   | 1              |           |                    |      |           |                |
| 5         | CQ70001            | 油嘴          | Oil nozzle   | 1              |           |                    |      |           |                |
| 6         | 2201058-X148       | 滑动叉         | Slip yoke  | 1              |           |                    |      |           |                |
| 7         | 2201065-5H010      | 防尘罩         | Dust cover   | 1              |           |                    |      |           |                |
| 8         | 2201145-5H010      | 密封环         | Seal ring  | 1              |           |                    |      |           |                |
| 9         | 2201021-X148       | 长花键轴        | Long spline shaft                                      | 1              |           |                    |      |           |                |
| 10        | 2201018-D132       | 轴管          | Axle tube  | 1              |           |                    |      |           |                |
| 11        | 2201071~78-5C1     | 平衡片         | Balance patch  | 2              |           |                    |      |           |                |
| 12        | 2201022-X148       | 焊接叉         | Weld yoke  | 1              |           |                    |      |           |                |

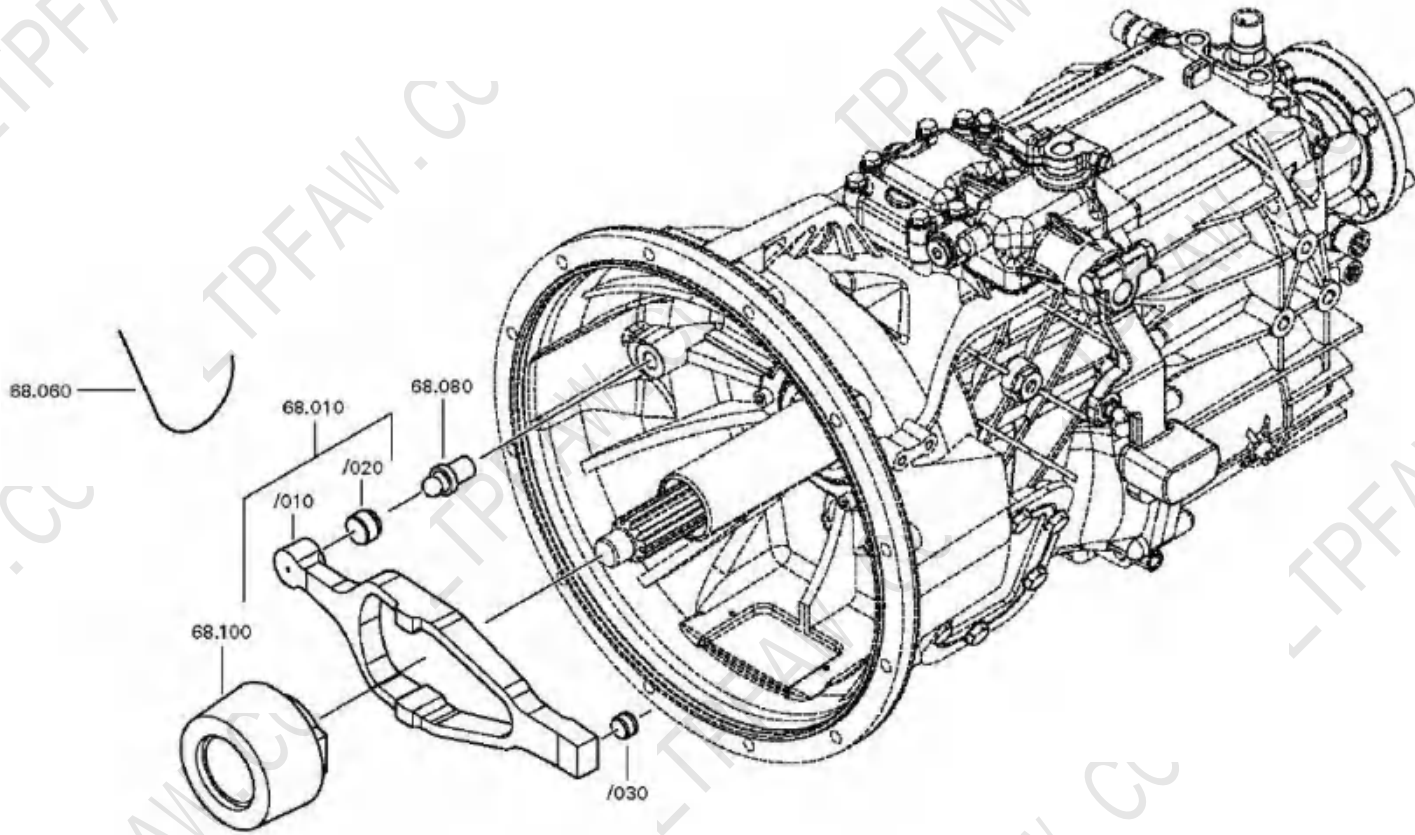

图 21. 后桥传动轴  
Fig. 21 Propeller shaft, rear axle

## 22 后桥轮边部分及制动附件 Rear axle wheel edge and brake accessory

| 标号<br>No. | 零件号<br>Part number               | 零件名称        | Part name                                     | 数量<br>Quantity | 标号<br>No. | 零件号<br>Part number | 零件名称           | Part name   | 数量<br>Quantity |
|-----------|----------------------------------|-------------|---|----------------|-----------|--------------------|----------------|---|----------------|
| 1         | Q341C10                          | 螺母-后半轴后轮毂   | Nut-wheel hub (RR), axle shaft (RR)           | 16             | 16        | 310403005          | 轮毂内油封总成        | Wheel hub inner seal assembly                       | 2              |
| 2         | Q40310                           | 弹簧垫圈-后半轴后轮毂 | Spring washer-wheel hub (RR), axle shaft (RR) | 16             | 17        | Q150B1060TF2       | 双头螺栓 (半轴-轮毂)   | Stud (Half shaft-wheel hub)                         | 16             |
| 3         | 240305801                        | 后轮毂垫圈       | Washer, wheel hub (RR)                        | 16             | 19        | QT340D61-2401020   | 后桥壳总成          | Housing assembly, rear axle                         | 1              |
| 4         | QT340D59-2403051                 | 后桥半轴        | Shaft, rear axle                              | 2              | 20        | Q150C1230          | 螺栓-后桥壳主减速器壳    | Bolt--axle housing (RR) & final drive housing       | 10             |
| 5         | QT380D1-3103025/26/310302724/824 | 轮胎螺母        | Nut, tire                                     | 6/6/6/6        | 21        | 240111201A         | 放油塞密封件垫        | Drain plug seal washer                              | 1              |
| 6         | 350216120                        | 制动鼓         | Brake drum                                    | 2              | 22        | 240103503          | 放油塞总成          | Drain plug assembly                                 | 1              |
| 7         | 310404005B                       | 后轮毂外油封总成    | Outer oil seal assembly, wheel hub (RR)       | 2              | 23        | Q150C1245          | 螺栓-后桥壳主减速器壳    | Bolt--axle housing (RR) & final drive housing       | 4              |
| 8         | Q1420616                         | 螺栓组合-后轮毂    | Bolt assembly-Rear wheel hub                  | 4              | 24        | 240101001A         | 通气塞总成          | Breather plug assembly                              | 1              |
| 9         | 240309203A                       | 垫圈-调整螺母     | Washer-Adjusting nut                          | 2              | 25        | 240111401A         | 加油塞密封垫         | Gasket, filler plug                                 | 1              |
| 10        | 240309103                        | 调整螺母-后轮毂轴承  | Adjusting nut-hub bearing (RR)                | 2              | 26        | 240111301          | 加油塞            | Filler plug   | 1              |
| 11        | 7513E                            | 轮毂外轴承       | Outer bearing, wheel hub                      | 2              | 27        | Q40314             | 弹簧垫圈-左右制动器气室支架 | Spring washer-Left and right brake chamber supports | 8              |
| 12        | 310402142/242                    | 轮胎螺栓        | Bolt, tire                                    | 6/6/6/6        | 28        | Q151B1435          | 螺栓-左右制动器气室支架   | Bolt-Left and right brake chamber support           | 8              |
| 13        | QT340D19-3104011A                | 后轮毂         | Rear wheel hub                                | 2              | 29        | Q341B14            | 螺母-后桥壳与制动背板    | Nut-rear axle housing and brake backing plate       | 12             |
| 14        | Q341B20                          | 后轮胎内螺母      | Inner nut, tire (RR)                          | 12             | 30        | Q151B1445TF2       | 螺栓-后桥壳与制动背板    | Bolt-rear axle housing and brake backing plate      | 12             |
| 15        | 7515E                            | 轮毂内轴承       | Inner bearing, wheel hub                      | 2              |           |                    |                |   |                |

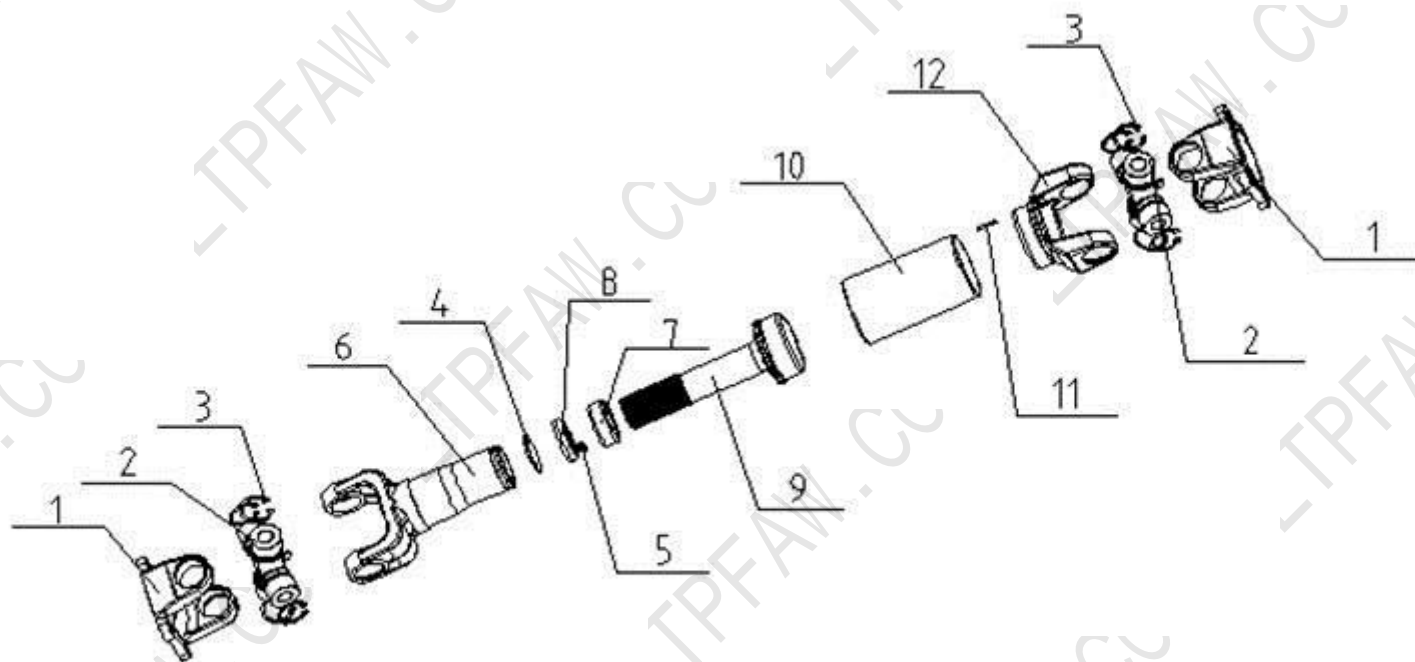

图 22. 后桥轮边部分及制动附件  
 Fig. 22 rear axle wheel edge and brake accessory

### 23 后制动器总成 Rear brake assembly

| 标号<br>No. | 零件号<br>Part number                 | 零件名称          | Part name                               | 数量<br>Quantity | 标号<br>No. | 零件号<br>Part number | 零件名称 | Part name | 数量<br>Quantity |
|-----------|------------------------------------|---------------|---|----------------|-----------|--------------------|------|-----------|----------------|
| 1         | QT295D140-3502205                  | 调整臂           | Slack adjuster                          | 2              |           |                    |      |           |                |
| 2         | 3530010/20-X159J                   | 制动气室总成 (左/ 右) | Brake chamber assembly<br>(LH/RH)       | 各 1<br>Each 1  |           |                    |      |           |                |
| 3         | QT295D140-3502043/<br>44/44/44     | 气室支架总成 (左/ 右) | Air chamber bracket assembly<br>(LH/RH) | 各 1<br>Each 1  |           |                    |      |           |                |
| 4         | QT310X130X497-<br>3502051/52/52/52 | 凸轮轴 (左/ 右)    | Camshaft (LH/RH)                        | 各 1<br>Each 1  |           |                    |      |           |                |
| 5         | 104324-41-TF3501102                | 防尘罩           | Dust cover                              | 2              |           |                    |      |           |                |
| 6         | 1106924-21-<br>TF3502010/020       | 后底板总成         | Rear base plate assembly                | 2              |           |                    |      |           |                |
| 7         | 104324-41-3502020                  | 蹄铁带摩擦片总成      | Shoe with lining assembly               | 4              |           |                    |      |           |                |
| 9         | 104324-41-TF3502022                | 摩擦片           | Lining                                  | 8              |           |                    |      |           |                |
| 11        | 110663-3501177                     | 回位弹簧          | Return spring                           | 2              |           |                    |      |           |                |

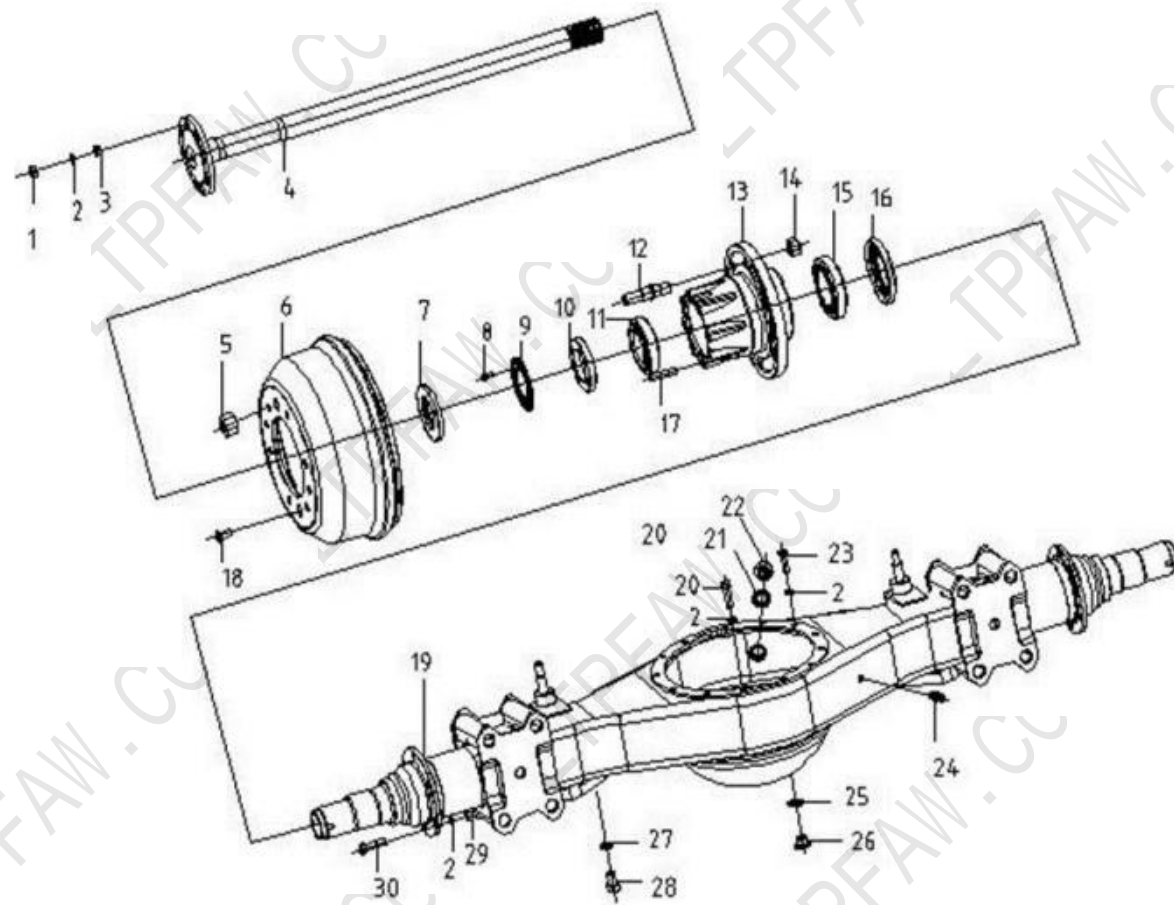

图 23. 后制动器总成  
Fig. 23 Rear brake assembly



## 24 主减速器总成 Final drive assembly

| 标号<br>No. | 零件号<br>Part number  | 零件名称          | Part name                                       | 数量<br>Quantity | 标号<br>No. | 零件号<br>Part number | 零件名称  | Part name             | 数量<br>Quantity |
|-----------|---------------------|---------------|---|----------------|-----------|--------------------|-------|-----------------------|----------------|
| 1         | Q151C1235           | 螺栓-主减壳轴承座     | Bolt-Main reduction housing bearing seat        | 6              | 24        | 240202223          | 从动齿轮  | Driven gear           | 1              |
| 1         | Q40312              | 弹簧垫圈-主减速器壳轴承座 | Spring washer-bearing seat, final drive housing | 6              | 25        | QT340D1-2403000    | 差速器总成 | Differential assembly | 1              |
| 2         | 240205404           | 主齿接盘自锁螺母      | Drive gear flange self-locking nut              | 1              |           |                    |       |                       |                |
| 3         | 240205007           | 主齿接盘总成        | Drive gear flange assembly                      | 1              |           |                    |       |                       |                |
| 4         | 240204004           | 主齿油封          | Drive gear oil seal                             | 1              |           |                    |       |                       |                |
| 7         | 27310E              | 主齿外轴承         | Drive gear external bearing                     | 1              |           |                    |       |                       |                |
| 8         | 240204606           | 主齿轴承座         | Drive gear bearing seat                         | 1              |           |                    |       |                       |                |
| 9         | 240203706           | 主齿隔套          | Drive gear spacer bush                          | 1              |           |                    |       |                       |                |
| 10        | QT340D1-2402038-1~7 | 主齿隔套调整垫片      | Drive gear spacer bush adjusting gasket         | 1 套<br>1 set   |           |                    |       |                       |                |
| 11        | 27311E(31311)       | 主齿内轴承         | Drive gear inner bearing                        | 1              |           |                    |       |                       |                |
| 12        | 240204813/14/15     | 主齿轴承座垫片       | Drive gear seat gasket                          | 1 套<br>1 set   |           |                    |       |                       |                |
| 14        | 240202123           | 主动齿轮          | Driving gear                                    | 1              |           |                    |       |                       |                |
| 15        | NU306X2V/C3         | 主齿导向轴承        | Drive gear guide bearing                        | 1              |           |                    |       |                       |                |
| 19        | 240303304/05        | 锁片-调整螺母       | Locking plate-adjusting nut                     | 1/1.           |           |                    |       |                       |                |
| 22        | Q150B0816           | 螺栓-锁片固定       | Bolt--locking plate fixation                    | 2              |           |                    |       |                       |                |
| 23        | 7514E               | 差速器轴承         | Differential bearing                            | 2              |           |                    |       |                       |                |

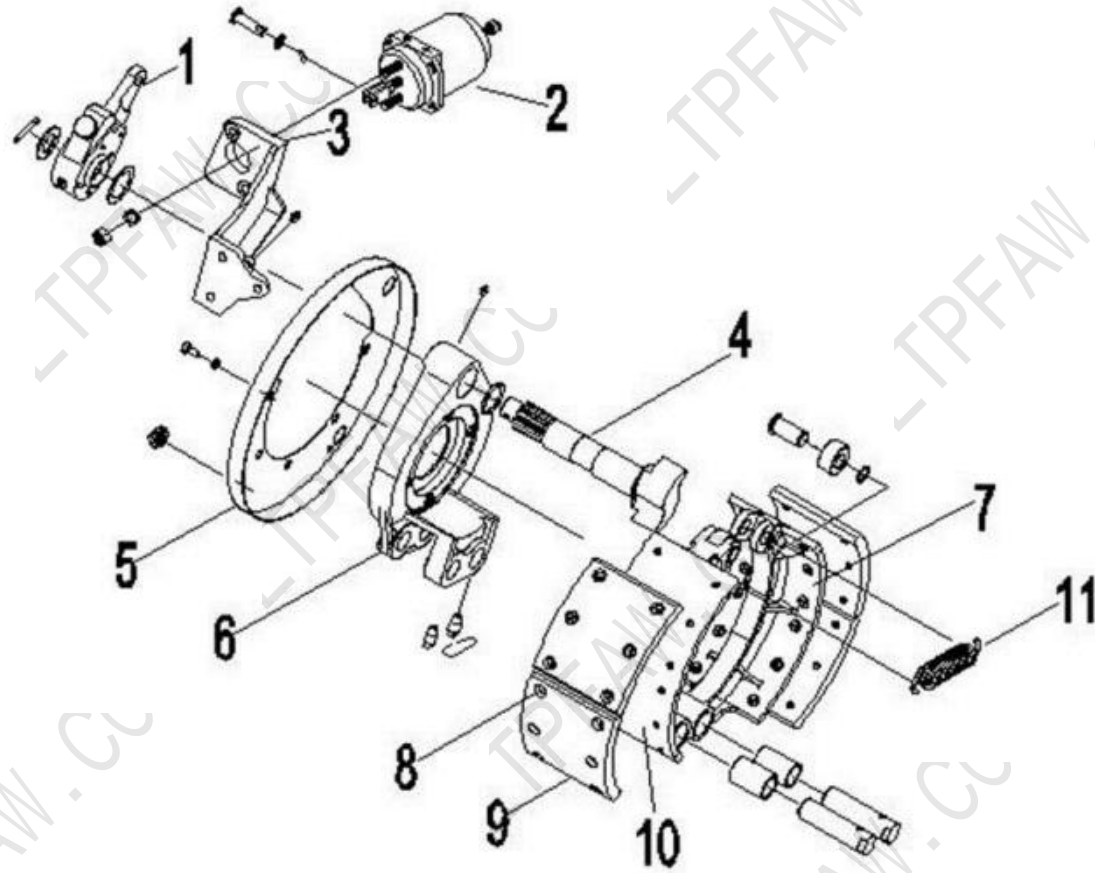

图 24. 主减速器总成  
Fig. 24. Final drive assembly

## 25 变速箱悬置机构 transmission mounting mechanism

| 标号<br>No. | 零件号<br>Part number | 零件名称      | Part name                             | 数量<br>Quantity | 标号<br>No. | 零件号<br>Part number | 零件名称 | Part name | 数量<br>Quantity |
|-----------|--------------------|-----------|---------------------------------------|----------------|-----------|--------------------|------|-----------|----------------|
| 1         | CQ1501025          | 六角头螺栓     | Hexagon head bolt                     | 4              |           |                    |      |           |                |
| 1         | Q40310             | 弹簧垫圈      | Spring washer                         | 4              |           |                    |      |           |                |
| 1         | CQ34010            | 六角螺母      | Hexagon nut                           | 4              |           |                    |      |           |                |
| 2         | CQ1500830          | 六角头螺栓     | Hexagon head bolt                     | 4              |           |                    |      |           |                |
| 2         | CQ34008            | 六角螺母      | Hexagon nut                           | 4              |           |                    |      |           |                |
| 2         | Q40308             | 弹簧垫圈      | Spring washer                         | 4              |           |                    |      |           |                |
| 3         | 1001074-6K9        | 中间连接板     | Center connecting plate               | 1              |           |                    |      |           |                |
| 4         | 1706012-D9900      | 变速箱悬置右内支架 | Inner support (RH), mounting, gearbox | 1              |           |                    |      |           |                |
| 5         | Q32810             | 锁紧螺母      | Locking nut                           | 4              |           |                    |      |           |                |
| 6         | 1001065-6K9        | 后悬置软垫总成   | Cushion assembly, rear mounting       | 2              |           |                    |      |           |                |
| 7         | 1001072-6K9        | 橡胶块       | Rubber block                          | 2              |           |                    |      |           |                |
| 8         | 1706011-D9900      | 变速箱悬置左内支架 | Inner support (LH), mounting, gearbox | 1              |           |                    |      |           |                |
| 9         | Q32810             | 螺母        | Nut                                   | 4              |           |                    |      |           |                |
| 10        | CQ1501230T         | 六角头螺栓     | Hexagon head bolt                     | 6              |           |                    |      |           |                |
| 10        | Q40312             | 弹簧垫圈      | Spring washer                         | 6              |           |                    |      |           |                |
| 10        | Q40112             | 垫圈        | Washer                                | 6              |           |                    |      |           |                |

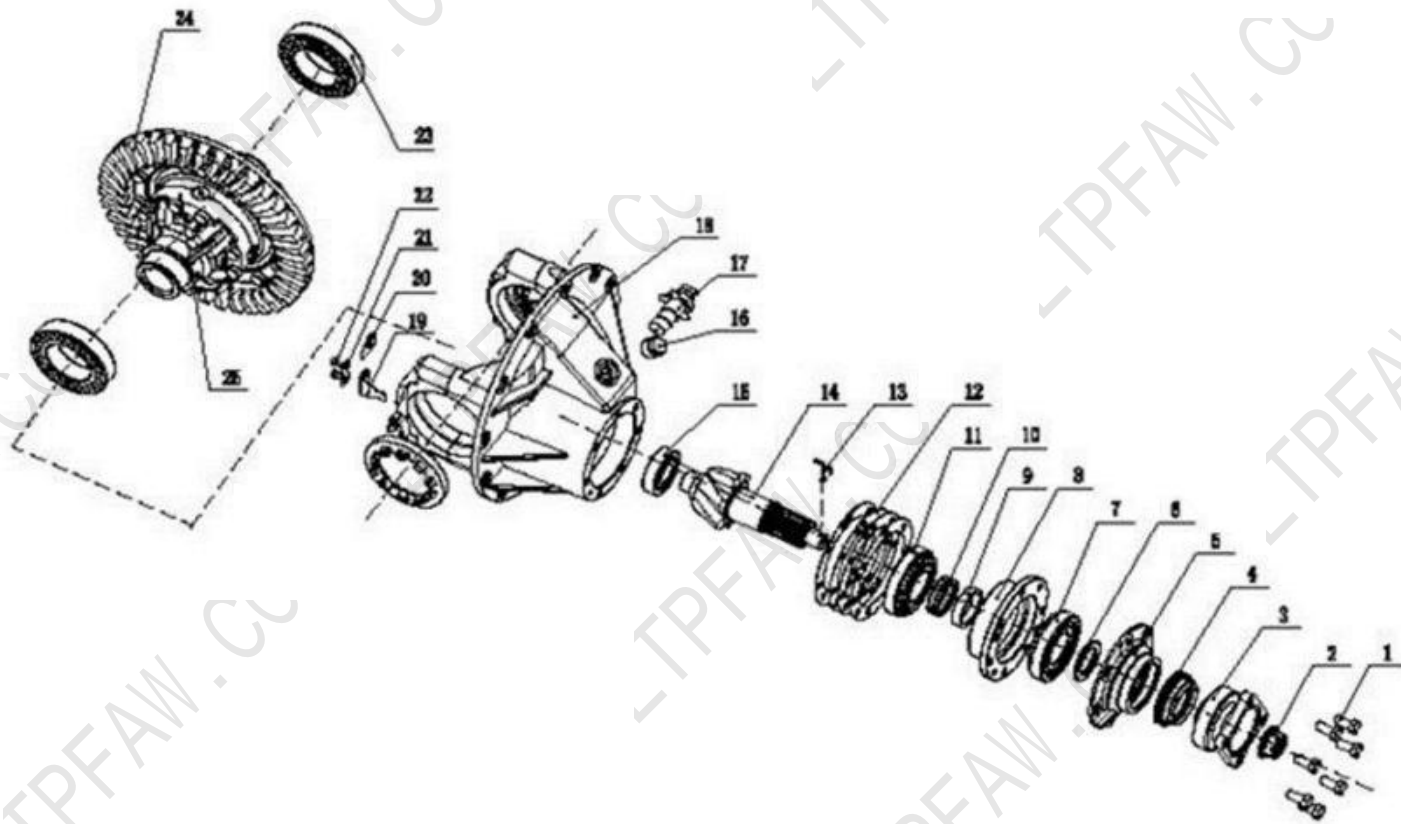

图 25. 变速箱悬置机构  
Fig. 25. transmission mounting mechanism

## 26 后桥传动轴 Propeller shaft, rear axle

| 标号<br>No. | 零件号<br>Part number | 零件名称        | Part name  | 数量<br>Quantity | 标号<br>No. | 零件号<br>Part number | 零件名称 | Part name | 数量<br>Quantity |
|-----------|--------------------|-------------|--|----------------|-----------|--------------------|------|-----------|----------------|
|           | 2201010-D9031      | 后桥传动轴及万向节总成 | Rear Axle Propeller Shaft and Universal Joint Assembly | 1              |           |                    |      |           |                |
| 1         | 2201023-X148       | 突缘叉         | Flange yoke  | 2              |           |                    |      |           |                |
| 2         | 2201030-X148       | 十字轴总成       | Spider assembly  | 2              |           |                    |      |           |                |
| 3         | 2201041~44-X148    | 卡环          | Snap ring  | 8              |           |                    |      |           |                |
| 4         | 2201059-X148       | 堵盖          | Plug   | 1              |           |                    |      |           |                |
| 5         | CQ70001            | 油嘴          | Oil nozzle   | 1              |           |                    |      |           |                |
| 6         | 2201058-X148       | 滑动叉         | Slip yoke  | 1              |           |                    |      |           |                |
| 7         | 2201065-5H010      | 防尘罩         | Dust cover   | 1              |           |                    |      |           |                |
| 8         | 2201145-5H010      | 密封环         | Seal ring  | 1              |           |                    |      |           |                |
| 9         | 2201021-X148       | 长花键轴        | Long spline shaft                                      | 1              |           |                    |      |           |                |
| 10        | 2201018-D132       | 轴管          | Axle tube  | 1              |           |                    |      |           |                |
| 11        | 2201071~78-5C1     | 平衡片         | Balance patch  | 2              |           |                    |      |           |                |
| 12        | 2201022-X148       | 焊接叉         | Weld yoke  | 1              |           |                    |      |           |                |

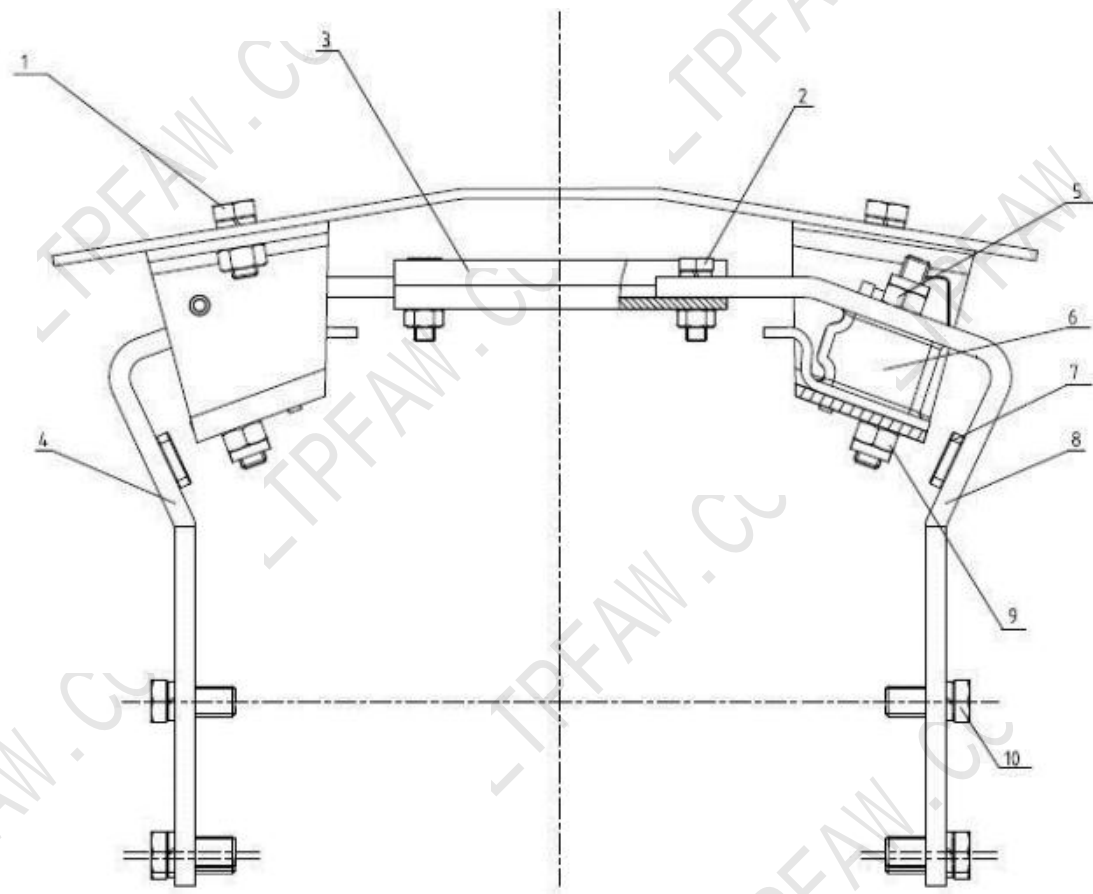

图 26. 后桥传动轴  
Fig. 26. Propeller shaft, rear axle

## 27 车架及支架总成 Frame and bracket assembly

| 标号<br>No. | 零件号<br>Part number | 零件名称        | Part name                            | 数量<br>Quantity | 标号<br>No. | 零件号<br>Part number | 零件名称         | Part name                              | 数量<br>Quantity |
|-----------|--------------------|-------------|--------------------------------------|----------------|-----------|--------------------|--------------|--|----------------|
|           | 2800010-D9031      | 车架及支架总成     | Frame and bracket assembly           | 1              |           | Q40310             | 弹簧垫圈         | Spring washer                          | 8              |
| 1         | 2801070-D9020      | 第一横梁总成      | 1# cross member assembly             | 1              | 6         | 2801036-D9031      | 前簧限位支架       | Front spring limiting support          | 2              |
|           | Q4501028           | 半圆头铆钉       | Half round head rivet                | 6              |           | Q4501028           | 半圆头铆钉        | Half round head rivet                  | 4              |
| 2         | 2801080-D9004      | 第二前横梁总成     | Second front beam assembly           | 1              | 7         | 2902445-8E         | 支架总成-前钢板弹簧吊环 | Bracket assembly-leaf spring eye (FR)  | 2              |
|           | Q4501232           | 半圆头铆钉       | Half round head rivet                | 2              |           | Q4501244           | 半圆头铆钉        | Half round head rivet                  | 5              |
| 3         | 2905411-D539       | 上支架-前减振器    | Bracket (UPR)-Shock absorber (FR)    | 2              | 8         | 2801112-D9900      | 变速器悬置横梁总成    | Assembly of transmission mounting beam | 1              |
|           | CQ1501025          | 六角头螺栓       | Hexagon head bolt                    | 6              |           | CQ1501235          | 六角头螺栓        | Hexagon head bolt                      | 6              |
|           | CQ34010            | 六角螺母        | Hexagon nut                          | 6              |           | CQ34012            | 六角螺母         | Hexagon nut                            | 6              |
|           | Q40310             | 弹簧垫圈        | Spring washer                        | 6              |           | Q40312             | 弹簧垫圈         | Spring washer                          | 6              |
| 4         | 2801120-D9031      | 发动机前悬置横梁总成  | Engine front mounting beam assembly  | 1              | 9         | 2801140-X558       | 中横梁总成        | Cross member assembly (MID)            | 1              |
|           | CQ1501030          | 六角头螺栓       | Hexagon head bolt                    | 8              |           | Q4501230           | 半圆头铆钉        | Half round head rivet                  | 12             |
|           | CQ34010            | 六角螺母        | Hexagon nut                          | 8              | 10        | 2912441-6K9        | 前支架-后钢板弹簧    | Bracket (FR)-leaf spring (RR)          | 2              |
|           | Q40310             | 弹簧垫圈        | Spring washer                        | 8              |           | Q4501242           | 半圆头铆钉        | Half round head rivet                  | 10             |
| 5         | 2801127-D9031      | 吊架-发动机前悬置支承 | Hanger-engine front mounting support | 2              | 11        | 2913441-01A2       | 支架-辅助钢板弹簧    | Bracket-auxiliary leaf spring          | 4              |
|           | CQ1501035          | 六角头螺栓       | Hexagon head bolt                    | 8              |           | Q4501034           | 半圆头铆钉        | Half round head rivet                  | 16             |
|           | CQ34010            | 六角螺母        | Hexagon nut                          | 8              |           | Q40310             | 弹簧垫圈         | Spring washer                          | 8              |

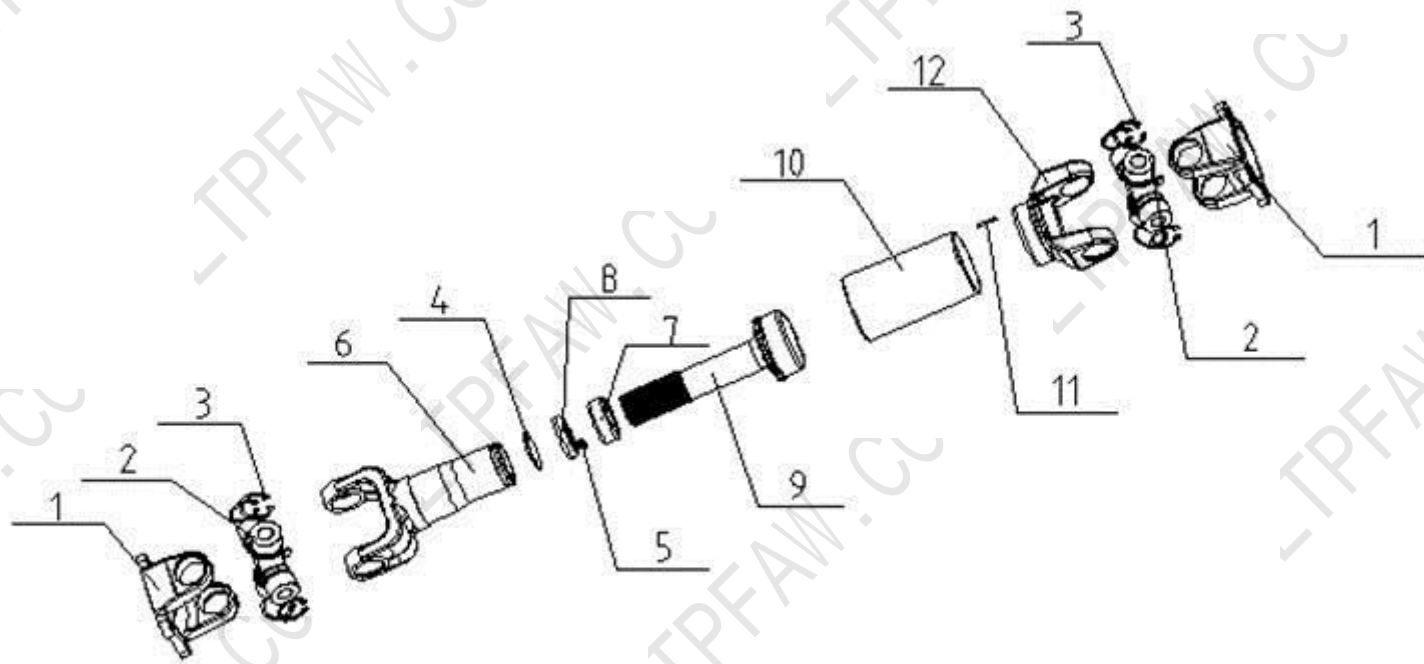

图 27. 车架及支架总成  
Fig. 27. Frame and bracket assembly



## 27 车架及支架总成 Frame and bracket assembly

| 标号<br>No. | 零件号<br>Part number | 零件名称       | Part name   | 数量<br>Quantity | 标号<br>No. | 零件号<br>Part number | 零件名称       | Part name  | 数量<br>Quantity |
|-----------|--------------------|------------|---|----------------|-----------|--------------------|------------|--|----------------|
| 12        | 2912444-6K9        | 后支架-后钢板弹簧  | Rear bracket-rear leaf spring                       | 2              |           | Q4501228           | 半圆头铆钉      | Half round head rivet                                | 5              |
|           | Q4501242           | 半圆头铆钉      | Half round head rivet                               | 8              | 21        | 2801164-D9004      | 右连接板-后簧前横梁 | Connecting plate (RH)-rear spring front cross member | 1              |
| 13        | 8500058-01         | 紧固车厢用下角铁   | Angle bar (LWR), fastening compartment              | 2              | 22        | 2801163-D9004      | 左连接板-后簧前横梁 | Left connecting plate-rear spring front cross member | 1              |
|           | Q4501232           | 半圆头铆钉      | Half round head rivet                               | 4              | 23        | 2801153-D9007      | 中横梁左连接板    | Center beam left connecting plate                    | 1              |
| 14        | 2801182-D9004      | 后横梁        | Cross member (RR)                                   | 1              | 24        | 2801154-D9007      | 中横梁右连接板    | Center beam right connecting plate                   | 1              |
|           | Q4501028           | 半圆头铆钉      | Half round head rivet                               | 12             | 25        | 2801021-D9031      | 左纵梁        | Side rail (LH)                                       | 1              |
| 15        | 2801174-D9004      | 右连接板-后簧后横梁 | Connecting plate (RH)-rear spring rear cross member | 1              | 26        | 2801022-D0931      | 右纵梁        | Side rail (RH)                                       | 1              |
| 16        | 2801173-D9004      | 左连接板-后簧后横梁 | Left connecting plate-rear spring rear cross member | 1              | 27        | 2902442-D9004      | 右前支架-前钢板弹簧 | Bracket (FR, RH)-leaf spring (FR)                    | 1              |
| 17        | 2801172-D9004      | 后簧后横梁      | Cross member (RR), spring (RR)                      | 1              |           | Q4501042           | 半圆头铆钉      | Half round head rivet                                | 2              |
|           | Q4501228           | 半圆头铆钉      | Half round head rivet                               | 5              |           | Q4501238           | 半圆头铆钉      | Half round head rivet                                | 3              |
| 18        | 2801037-01         | 支架— 后弹簧软垫  | Bracket-rear spring cushion                         | 2              | 28        | 2902441-D9004      | 左前支架-前钢板弹簧 | Bracket(FR, LH)-front leaf spring                    | 1              |
|           | Q4501232           | 半圆头铆钉      | Half round head rivet                               | 4              |           | Q4501042           | 半圆头铆钉      | Half round head rivet                                | 2              |
| 19        | 2915415-D9014      | 上支架-后减振器   | Bracket (UPR)-Rear shock absorber                   | 2              |           | Q4501238           | 半圆头铆钉      | Half round head rivet                                | 3              |
|           | CQ34010            | 六角螺母       | Hexagon nut   | 12             | 29        | 2803051-D9000E     | 前保险杠左固定支架  | Front bumper left fixing support                     | 1              |
|           | Q40310             | 弹簧垫圈       | Spring washer                                       | 12             |           | Q36410             | 焊接方形螺母     | Square weld nut                                      | 2              |
| 20        | 2801142-D9004      | 后簧前横梁      | Cross member (FR), spring (RR)                      | 1              | 30        | 2803052-D9000E     | 前保险杠右固定支架  | Front bumper right fixing support                    | 1              |

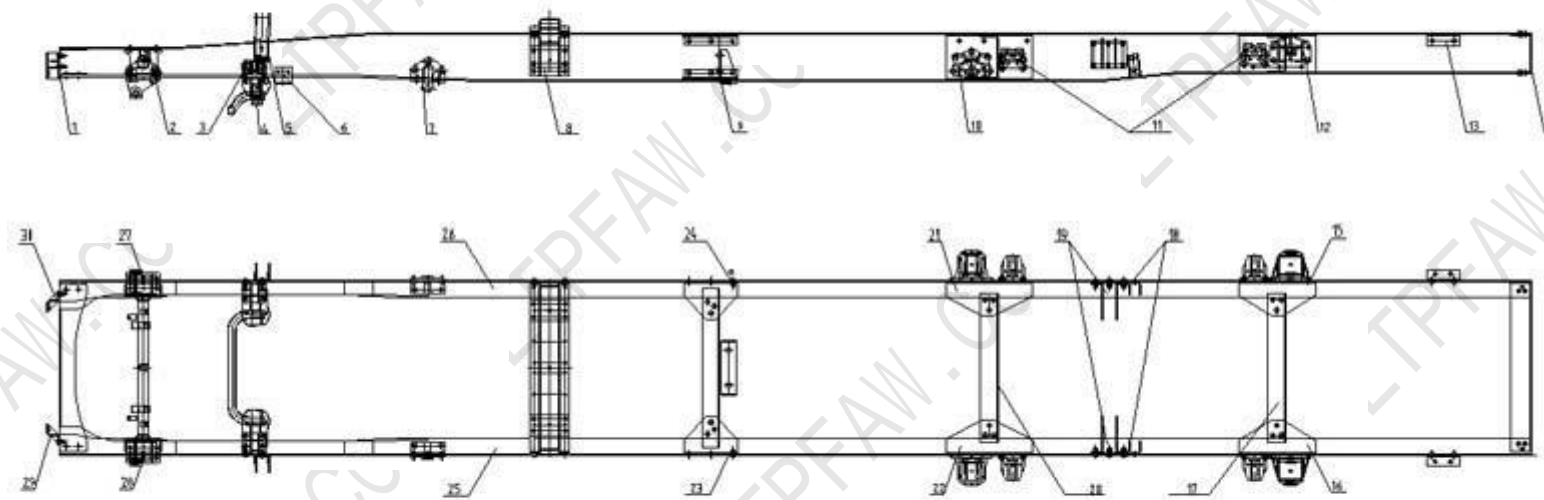

图 27. 车架及车架总成  
Fig. 27. Frame and bracket assembly

## 27 车架及支架总成 Frame and bracket assembly

| 标号<br>No. | 零件号<br>Part number | 零件名称   | Part name       | 数量<br>Quantity | 标号<br>No. | 零件号<br>Part number | 零件名称 | Part name | 数量<br>Quantity |
|-----------|--------------------|--------|-----------------|----------------|-----------|--------------------|------|-----------|----------------|
|           | Q36410             | 焊接方形螺母 | Square weld nut | 2              |           |                    |      |           |                |

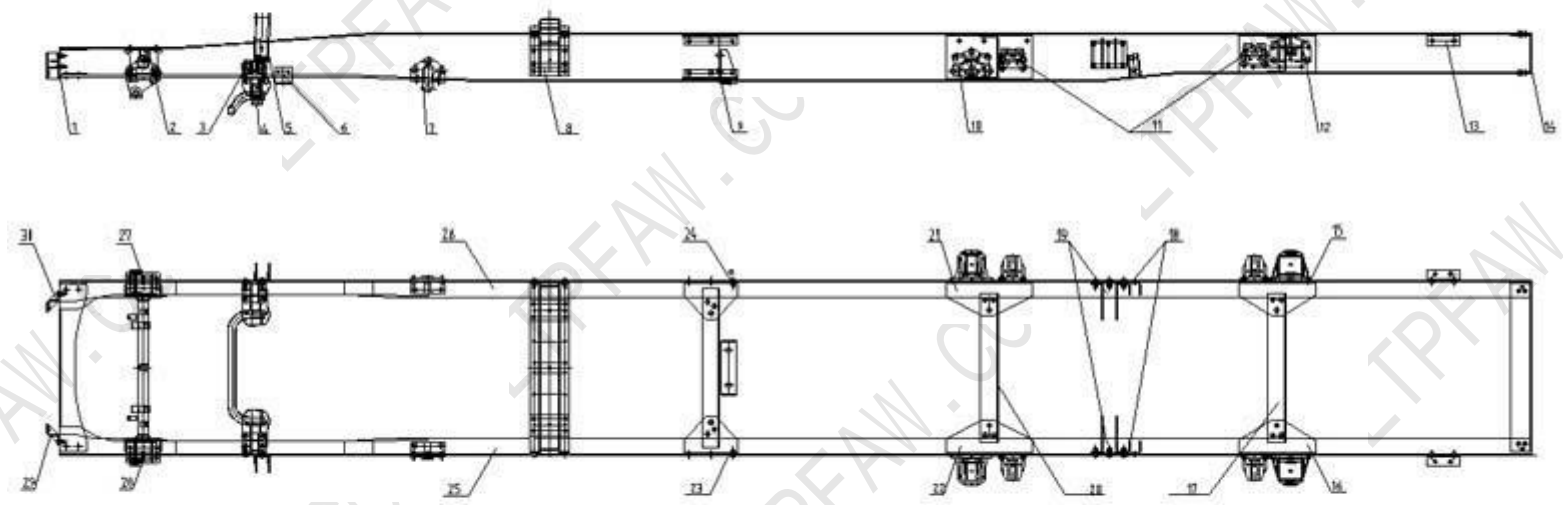

图 27. 车架及车架总成  
Fig. 27. Frame and bracket assembly

## 28 前钢板弹簧 Leaf spring (FR)

| 标号<br>No. | 零件号<br>Part number | 零件名称                         | Part name  | 数量<br>Quantity | 标号<br>No. | 零件号<br>Part number | 零件名称     | Part name             | 数量<br>Quantity |
|-----------|--------------------|------------------------------|--|----------------|-----------|--------------------|----------|-----------------------|----------------|
| 1         | 2902010-D539       | 左前钢板弹簧总成                     | Leaf spring assembly (FR, LH)  | 1              | 15        | 2902466-6K9        | 吊环-前钢板弹簧 | Eye- Leaf Spring (FR) | 2              |
|           | 2902020-D539       | 右前钢板弹簧总成<br>(见 2902010-D539) | Leaf spring assembly (FR, RH)<br>(see 2902010-D539)                    | 1              |           |                    |          |                       |                |
| 2         | 2902407-X148       | 左盖板-前钢板弹簧                    | Cover plate (LH)-leaf spring (FR)                                      | 1              |           |                    |          |                       |                |
|           | 2902408-X148       | 右盖板-前钢板弹簧                    | Cover plate (RH)-leaf spring (FR)                                      | 1              |           |                    |          |                       |                |
| 3         | 2902432-01         | 软垫-前钢板弹簧                     | Cushion-front leaf spring  | 2              |           |                    |          |                       |                |
| 4         | 2902411-X501       | U 型螺栓-紧固前钢板弹簧<br>及减振器下支架     | U bolt-fastening front leaf spring<br>and shock absorber lower bracket | 4              |           |                    |          |                       |                |
| 5         | 2902416-D034       | 弹簧座                          | Spring seat  | 2              |           |                    |          |                       |                |
| 6         | CQ36316            | 六角特厚螺母                       | Hexagon nut (extra thick)  | 8              |           |                    |          |                       |                |
| 7         | 2902498-D404       | 导向销                          | Guide pin  | 2              |           |                    |          |                       |                |
| 8         | 2902471-D595E      | 销-前钢板弹簧前支架                   | Pin- Holder (FR), leaf spring (FR)                                     | 2              |           |                    |          |                       |                |
| 9         | CQ1511070          | 六角头螺栓                        | Hexagon head bolt  | 6              |           |                    |          |                       |                |
| 10        | CQ34110            | 六角螺母                         | Hexagon nut  | 6              |           |                    |          |                       |                |
| 11        | Q40310             | 弹簧垫圈                         | Spring washer  | 6              |           |                    |          |                       |                |
| 12        | 2902471-DA01       | 销-前钢板弹簧吊环                    | Pin-leaf spring eye (FR)   | 4              |           |                    |          |                       |                |
| 13        | CQ70001            | 直通式滑脂嘴                       | Straight grease nipple   | 4              |           |                    |          |                       |                |
| 14        | CQ70190            | 弯颈式滑脂嘴                       | Crookneck grease nipple  | 2              |           |                    |          |                       |                |

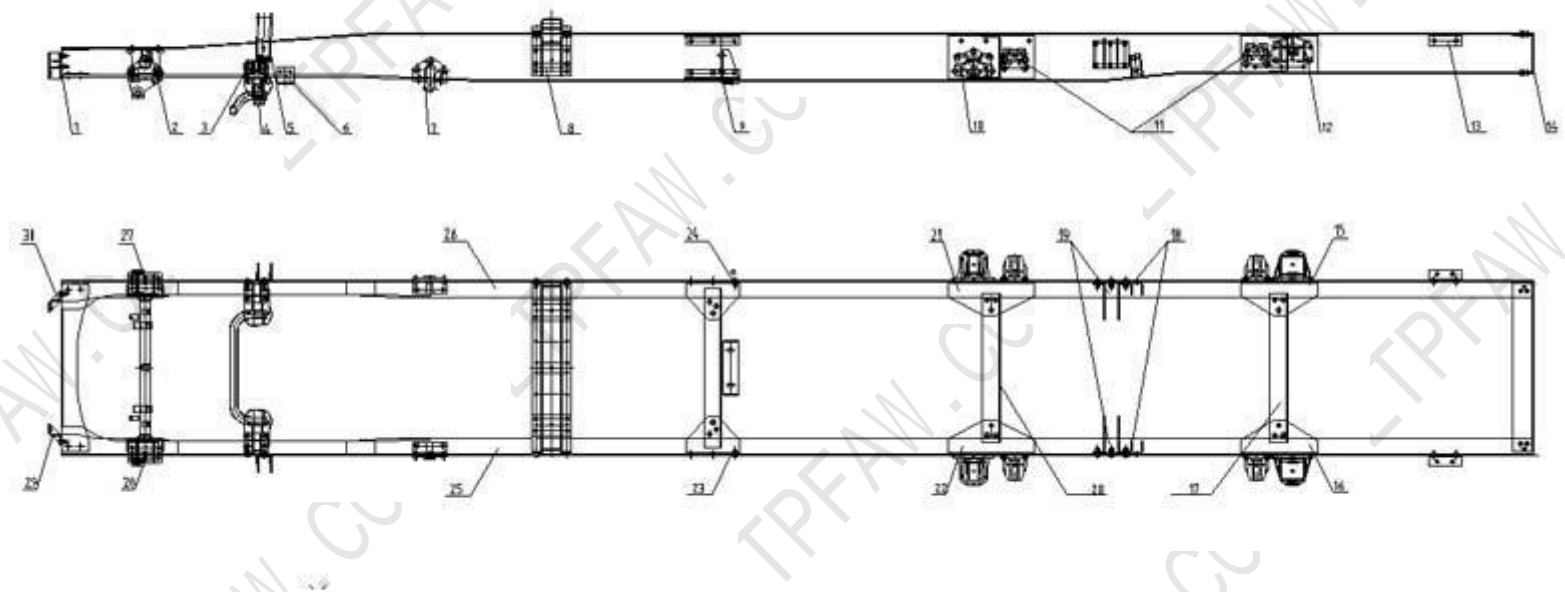

图 28. 前钢板弹簧  
Fig. 28. Leaf spring (FR)

## 29 前减振器及其连接装置 Front shock absorber and its connecting device

| 标号<br>No. | 零件号<br>Part number | 零件名称   | Part name                    | 数量<br>Quantity | 标号<br>No. | 零件号<br>Part number | 零件名称 | Part name | 数量<br>Quantity |
|-----------|--------------------|--------|------------------------------|----------------|-----------|--------------------|------|-----------|----------------|
| 1         | 2905010-X148       | 前减振器总成 | Shock absorber assembly (FR) | 2              |           |                    |      |           |                |
| 2         | CQ1511285T         | 六角头螺栓  | Hexagon head bolt            | 2              |           |                    |      |           |                |
| 3         | CQ34112            | 六角螺母   | Hexagon nut                  | 4              |           |                    |      |           |                |
| 4         | Q40312             | 弹簧垫圈   | Spring washer                | 4              |           |                    |      |           |                |
| 5         | CQ1511270T         | 六角头螺栓  | Hexagon head bolt            | 2              |           |                    |      |           |                |

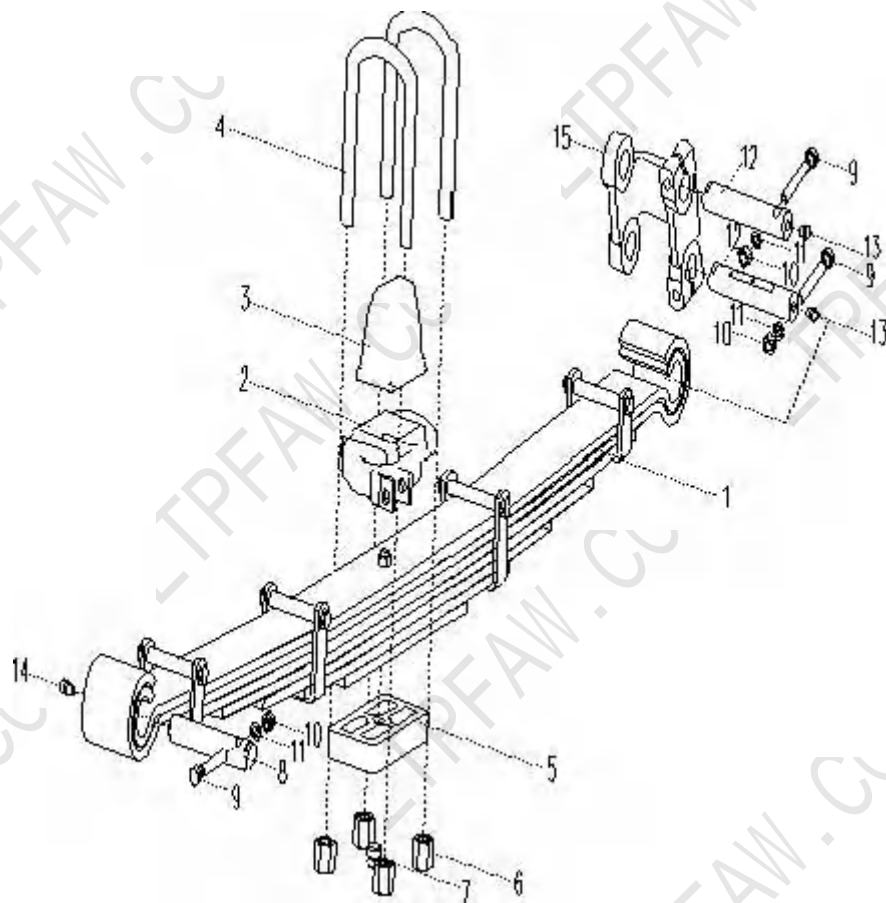

图 29. 前减振器及其连接装置  
Fig. 29. Front shock absorber and its connecting device



### 30 后钢板弹簧 Rear leaf spring

| 标号<br>No. | 零件号<br>Part number | 零件名称          | Part name                          | 数量<br>Quantity | 标号<br>No. | 零件号<br>Part number | 零件名称             | Part name                                     | 数量<br>Quantity |
|-----------|--------------------|---------------|------------------------------------|----------------|-----------|--------------------|------------------|---|----------------|
| 1         | 2912010-D539       | 后钢板弹簧总成       | Rear leaf spring assembly          | 2              | 13        | 2912471-6K9        | 销-后钢板弹簧前支架       | Pin-bracket (FR), leaf spring (RR)            | 6              |
| 2         | 2913010-D9004      | 辅助钢板弹簧总成      | Auxiliary leaf spring assembly     | 2              | 14        | 2902465-252        | 前钢板弹簧吊环及衬套<br>总成 | Front leaf spring eye and bushing<br>assembly | 2              |
| 3         | 2912406-X501       | 盖板-后钢板弹簧      | Cover plate-rear leaf spring       | 2              |           | 2902466-252        | 前钢板弹簧吊环          | Leaf spring eye (FR)                          | 2              |
| 4         | 2902413-76A        | 螺母-紧固 U 形螺栓用  | Nut--for fastening U-bolt          | 8              |           | 2912121-01         | 前钢板弹簧衬套          | Bushing, leaf spring (FR)                     | 2              |
| 5         | 2912435-Q304       | 中桥用限位块总成      | Assembly of center axle stop block | 2              | 15        | 2913401-D9004      | 垫板-辅助钢板弹簧        | Backing plate-auxiliary leaf spring           | 2              |
| 6         | 2912432-D539       | 垫板-后桥         | Backing plate-Rear axle            | 2              |           |                    |                  |   |                |
| 7         | 2912411-X502       | U 形螺栓-紧固后钢板弹簧 | U bolt-fastening rear leaf spring  | 4              |           |                    |                  |   |                |
| 8         | CQ1501025          | 六角头螺栓         | Hexagon head bolt                  | 4              |           |                    |                  |   |                |
| 9         | Q40310             | 弹簧垫圈          | Spring washer                      | 4              |           |                    |                  |   |                |
| 10        | CQ34012            | 六角螺母          | Hexagon nut                        | 4              |           |                    |                  |   |                |
|           | CQ1501240          | 六角头螺栓         | Hexagon head bolt                  | 4              |           |                    |                  |   |                |
|           | Q40312             | 弹簧垫圈          | Spring washer                      | 4              |           |                    |                  |   |                |
| 11        | CQ70001            | 直通式滑脂嘴        | Straight grease nipple             | 6              |           |                    |                  |   |                |
| 12        | CQ1511270          | 六角头螺栓         | Hexagon head bolt                  | 6              |           |                    |                  |   |                |
|           | CQ34112            | 六角螺母          | Hexagon nut                        | 6              |           |                    |                  |   |                |
|           | Q40312             | 弹簧垫圈          | Spring washer                      | 6              |           |                    |                  |   |                |

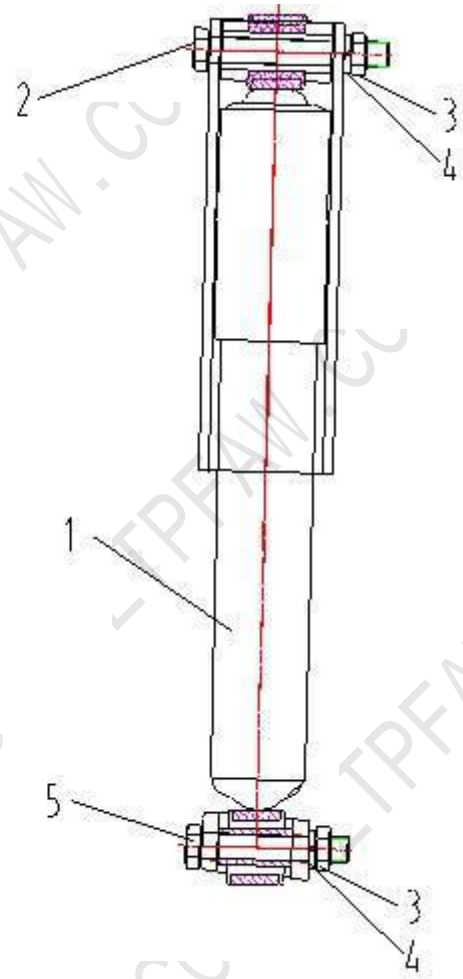

图 30. 后钢板弹簧  
Fig. 30. Rear leaf spring

### 31 后减振器及其连接装置 Rear shock absorber and its connecting device

| 标号<br>No. | 零件号<br>Part number | 零件名称      | Part name                        | 数量<br>Quantity | 标号<br>No. | 零件号<br>Part number | 零件名称 | Part name | 数量<br>Quantity |
|-----------|--------------------|-----------|----------------------------------|----------------|-----------|--------------------|------|-----------|----------------|
| 1         | 2915010-D131A      | 后减振器总成    | Rear shock absorber assembly     | 2              |           |                    |      |           |                |
| 2         | CQ1511285T         | 六角头螺栓     | Hexagon head bolt                | 2              |           |                    |      |           |                |
| 3         | CQ34112            | 六角螺母      | Hexagon nut                      | 2              |           |                    |      |           |                |
| 4         | Q40312             | 弹簧垫圈      | Spring washer                    | 2              |           |                    |      |           |                |
| 5         | 2905418-01         | 橡皮衬套-前减振器 | Rubber bush-front shock absorber | 4              |           |                    |      |           |                |
| 6         | Q40214             | 大垫圈       | Large washer                     | 2              |           |                    |      |           |                |
| 7         | CQ34114            | 六角螺母      | Hexagon nut                      | 2              |           |                    |      |           |                |
| 8         | Q40314             | 弹簧垫圈      | Spring washer                    | 2              |           |                    |      |           |                |

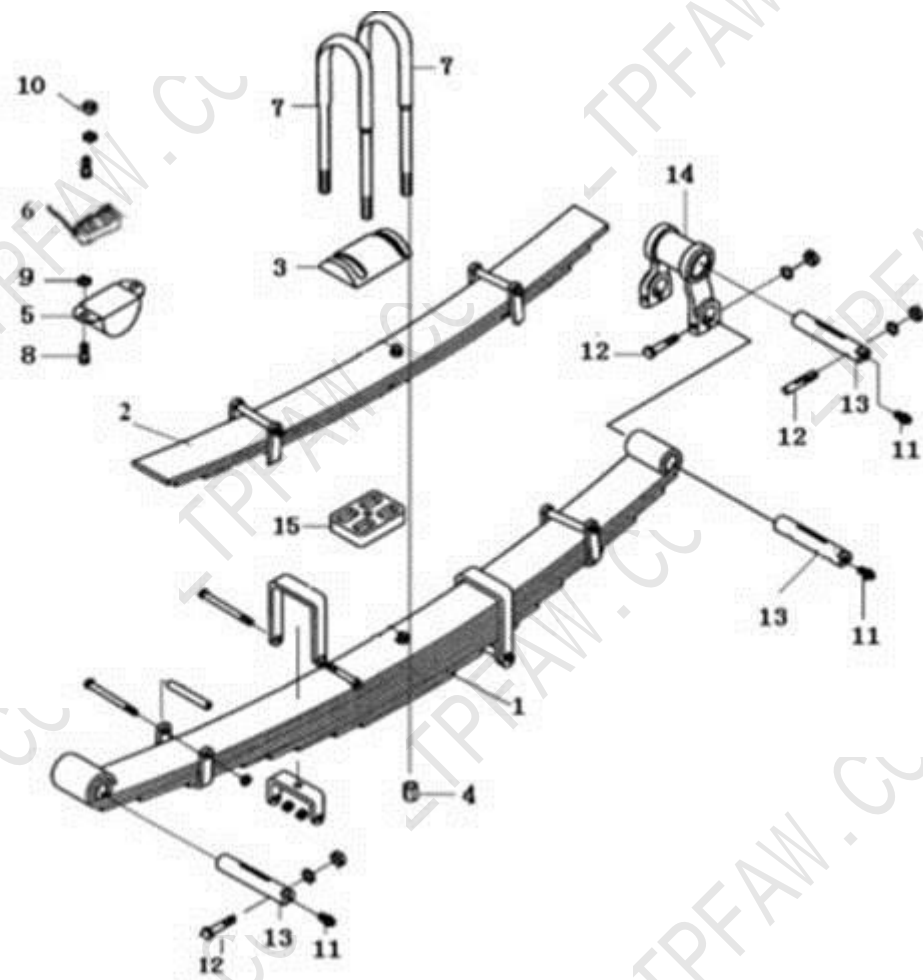

图 31. 后减振器及其连接装置  
Fig. 31. Rear shock absorber and its connecting device

### 32 转向纵拉杆 Drag link

| 标号<br>No. | 零件号<br>Part number | 零件名称        | Part name              | 数量<br>Quantity | 标号<br>No. | 零件号<br>Part number | 零件名称 | Part name | 数量<br>Quantity |
|-----------|--------------------|-------------|------------------------|----------------|-----------|--------------------|------|-----------|----------------|
|           | 3003010-D9004      | 转向纵拉杆总成     | Drag link assembly     | 1              |           |                    |      |           |                |
| 1         | 3003016-D9004      | 转向纵拉杆       | Drag link              | 1              |           |                    |      |           |                |
| 2         | Q5004040           | 开口销         | Split pin              | 2              |           |                    |      |           |                |
| 3         | 3003056-8E         | 环箍          | Hoop                   | 2              |           |                    |      |           |                |
| 4         | CQ1501255          | 六角头螺栓       | Hexagon head bolt      | 2              |           |                    |      |           |                |
|           | CQ34012            | 六角螺母        | Hexagon nut            | 2              |           |                    |      |           |                |
|           | Q40312             | 弹簧垫圈        | Spring washer          | 2              |           |                    |      |           |                |
| 5         | 3003025-X349       | 接头总成— 转向纵拉杆 | End assembly-drag link | 2              |           |                    |      |           |                |

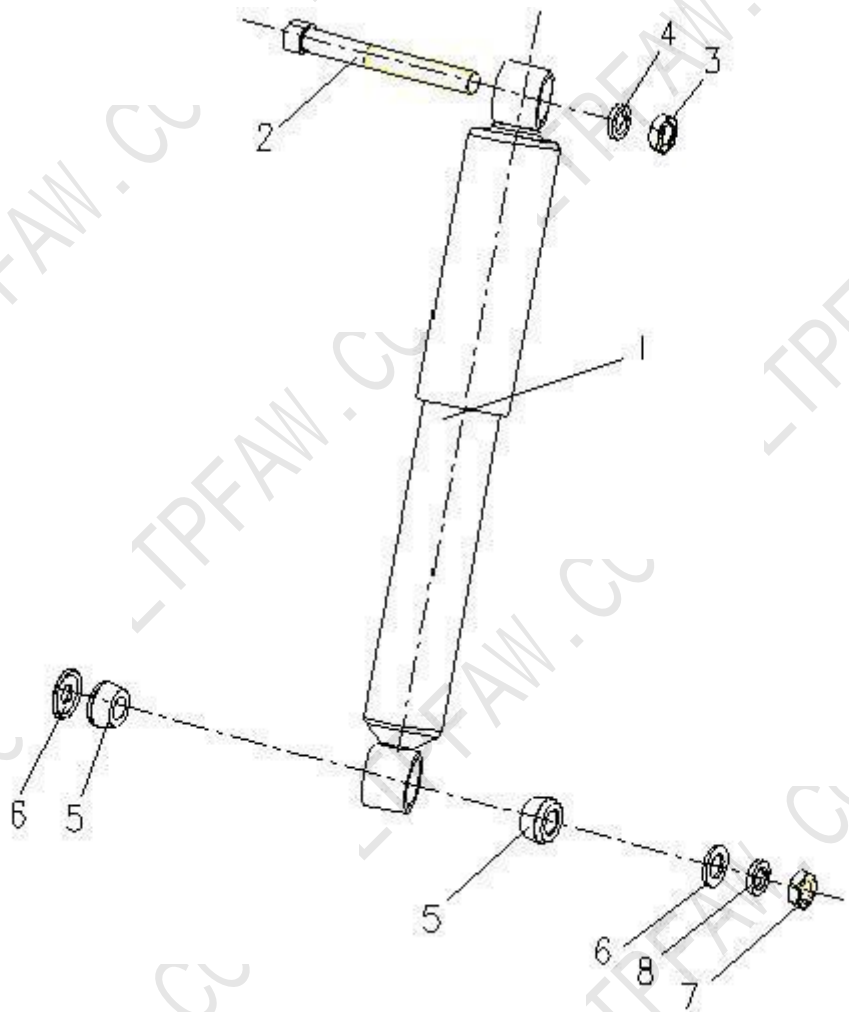

图 32. 转向纵拉杆  
Fig. 32. Drag link

### 33 转向传动装置带调整器总成 Steering linkage with adjuster assembly

| 标号<br>No. | 零件号<br>Part number | 零件名称         | Part name                               | 数量<br>Quantity | 标号<br>No. | 零件号<br>Part number | 零件名称      | Part name   | 数量<br>Quantity |
|-----------|--------------------|--------------|---|----------------|-----------|--------------------|-----------|---|----------------|
|           | 3403915-D9020      | 转向传动装置带调整器总成 | Steering linkage with adjuster assembly | 1              | 6.3-2     | DX3404 622 026C    | 花键轴       | Spline shaft  | 1              |
| 1         | Q351B14            | 螺母           | Nut                                     | 1              | 7         | DX3404 642 A20     | 防尘油封      | Dust seal   | 1              |
| 2         | Q40114             | 弹垫           | Spring washer                           | 1              | 8         | DX3404 640 026C    | 花键套带十字轴总成 | Assembly of spline bushing with universal joint pin | 1              |
| 3         | Q40414             | 平垫           | Plain washer                            | 1              | 8.1       | DX3404 650 026C    | 花键套焊接总成   | Spline bushing welding assembly                     | 1              |
| 4         | Q43118             | 轴用挡圈         | Retainer ring for shaft                 | 1              | 8.1-1     | DX3404 651 026C    | 花键套       | Splined hub   | 1              |
| 5         | 3404085-2K6-C00    | 深沟球轴承总成      | Deep groove ball bearing assembly       | 1              | 8.1-2     | DX3404 652 A20     | 节叉—(花键套)  | Adjusting fork- (splined hub)                       | 1              |
| 6         | DX3404 510 026C    | 转向轴总成        | Steering shaft assembly                 | 1              | 8.2       | 3403020-2K6        | 十字轴       | Spider  | 1              |
| 6.1       | DX3404 540 026C    | 转向上轴总成       | Steering upper shaft assembly           | 1              | 8.3       | DX3404 613 028     | 节叉—(机头)   | Adjusting fork-(Engine)                             | 1              |
| 6.1-1     | DX3404 520 026     | 转向轴焊接总成      | Welded steering shaft assembly          | 1              | 9         | DX3404 613 028     | 连接螺栓      | Connecting bolt                                     | 1              |
| 6.1-1-1   | 3404026-2K6        | 上转向轴         | Upper steering shaft                    | 1              | 10        | CQ33208            | 防松螺母      | Locking nut   | 1              |
| 6.1-1-2   | DX3404 522 026     | 方向锁套         | Steering lock sleeve                    | 1              | 11        | DX3404 910 026C    | 大支架焊接总成   | Welded large bracket assembly                       | 1              |
| 6.1-2     | 3404090-2K6-C00    | 深沟球轴承总成      | Deep groove ball bearing assembly       | 1              | 11.1      | DX3404 913 025     | 大支架安装板 B  | Mounting plate B, large bracket                     | 1              |
| 6.1-3     | DX3404 641 026     | 节叉—(转向轴)     | Adjusting fork- (steering shaft)        | 1              | 11.2      | Q36408             | 焊接螺母      | Weld nut  | 3              |
| 6.2       | 3404040-2K6        | 十字轴总成        | Spider assembly                         | 1              | 11.3      | Q36406             | 焊接螺母      | Weld nut  | 1              |
| 6.3       | DX3404 620 026C    | 花键轴焊接总成      | Spline shaft welding assembly           | 1              | 11.4      | DX3404 911 026B    | 大支架       | Large support                                       | 1              |
| 6.3-1     | DX3404 622 C07     | 节叉—(花键轴)     | Adjusting fork- (spline shaft)          | 1              | 11.5      | 3403022-2K6        | 上连接板      | Connecting plate (UPR)                              | 1              |

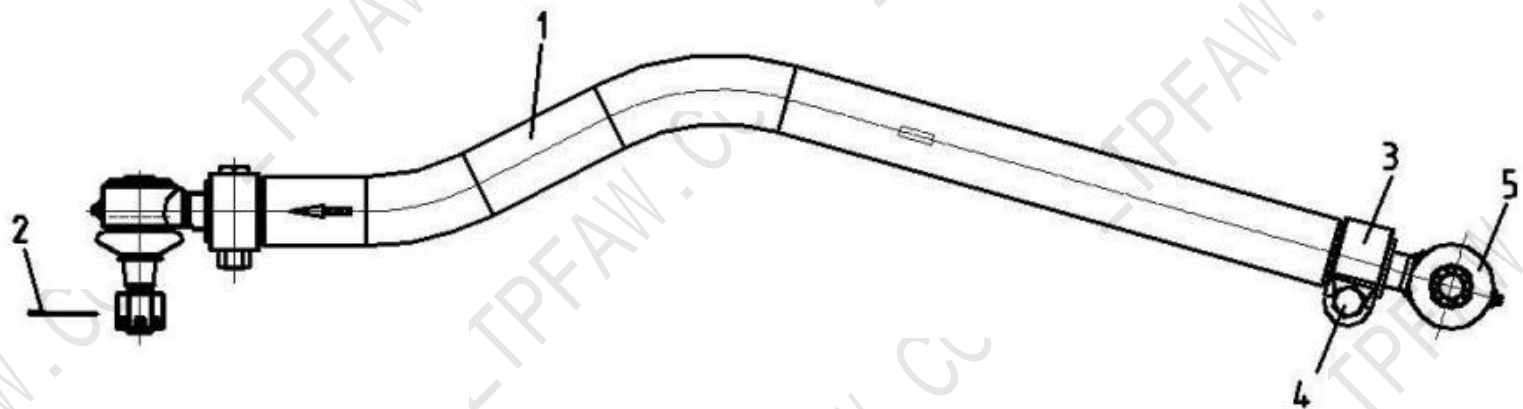

图 33. 转向传动装置带调整器总成  
Fig. 33. Steering linkage with adjuster assembly



### 33 转向传动装置带调整器总成 Steering linkage with adjuster assembly

| 标号<br>No. | 零件号<br>Part number | 零件名称   | Part name                  | 数量<br>Quantity | 标号<br>No. | 零件号<br>Part number | 零件名称 | Part name | 数量<br>Quantity |
|-----------|--------------------|--------|----------------------------|----------------|-----------|--------------------|------|-----------|----------------|
| 12        | 3403028-2K6        | 弹簧     | Spring                     | 1              |           |                    |      |           |                |
| 13        | 3403027-2K6        | 转向柱管   | Steering column tube       | 1              |           |                    |      |           |                |
| 14        | 3403073-2K6        | 上端紧固螺栓 | Upper end fastening bolt   | 1              |           |                    |      |           |                |
| 15        | 3403072-2K6        | 锁紧螺母   | Locking nut                | 1              |           |                    |      |           |                |
| 16        | 3403071-2K6        | 锁止手柄   | Lock lever                 | 1              |           |                    |      |           |                |
| 17        | 3403074-2K6        | 手柄锁紧螺栓 | Handle locking bolt        | 1              |           |                    |      |           |                |
| 18        | DX3404 921 026     | 支架     | Bracket                    | 1              |           |                    |      |           |                |
| 19        | Q1840612           | 螺栓     | Bolt                       | 1              |           |                    |      |           |                |
| 20        | 3403086-2K6        | 下端紧固螺栓 | Lower end fastening bolt   | 1              |           |                    |      |           |                |
| 21        | 3403084-2K6        | 下端紧固垫  | Lower end fastening washer | 2              |           |                    |      |           |                |
| 22        | Q40208             | 平垫     | Plain washer               | 1              |           |                    |      |           |                |
| 23        | CQ32608            | 螺母     | Nut                        | 1              |           |                    |      |           |                |

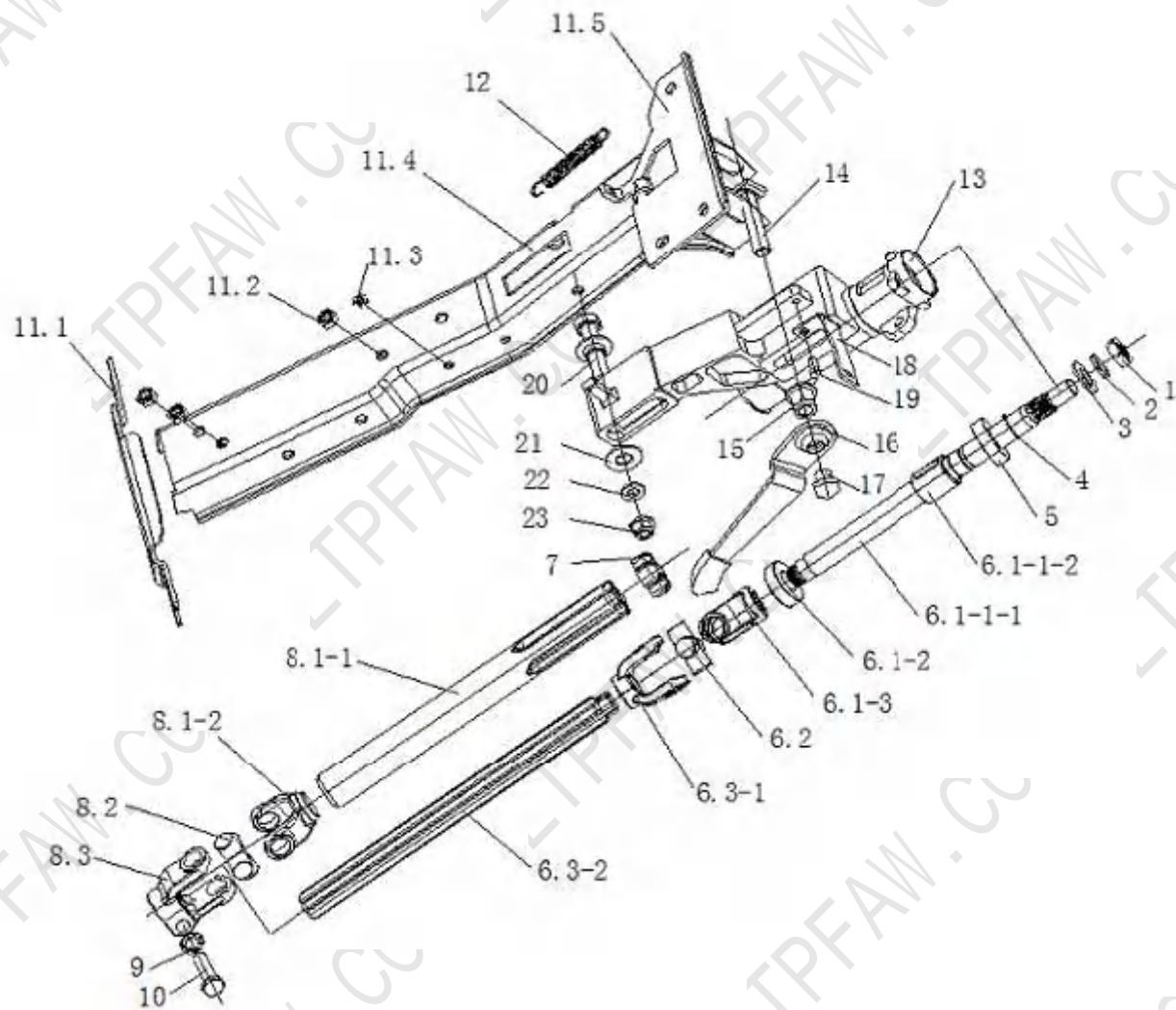

图 33. 转向传动装置带调整器总成  
Fig. 33. Steering linkage with adjuster assembly

### 34 转向盘及转向传动装置 Steering wheel and steering linkage

| 标号<br>No. | 零件号<br>Part number | 零件名称         | Part name   | 数量<br>Quantity | 标号<br>No. | 零件号<br>Part number | 零件名称 | Part name | 数量<br>Quantity |
|-----------|--------------------|--------------|---|----------------|-----------|--------------------|------|-----------|----------------|
| 1         | 3402010-6K9-C00    | 方向盘及按钮总成     | Steering wheel and button assembly                | 1              |           |                    |      |           |                |
| 2         | Q2360516           | 十字槽平圆头组合螺钉   | Cross-recessed flat round combination screw       | 3              |           |                    |      |           |                |
| 3         | 3403092-DD001      | 后转向柱护套       | Steering column jacket (RR)                       | 1              |           |                    |      |           |                |
| 4         | 3403090-DD001      | 前转向柱护套总成     | Front steering column protective bushing assembly | 1              |           |                    |      |           |                |
| 5         | CQ1500820          | 六角头螺栓        | Hexagon head bolt                                 | 4              |           |                    |      |           |                |
|           | Q40308             | 弹簧垫圈         | Spring washer                                     | 4              |           |                    |      |           |                |
| 6         | CQ34008            | 六角螺母         | Hexagon nut                                       | 3              |           |                    |      |           |                |
|           | Q40308             | 弹簧垫圈         | Spring washer                                     | 3              |           |                    |      |           |                |
| 7         | 3403915-D9020      | 转向传动装置带调整器总成 | Steering drive mechanism assembly with regulator  | 1              |           |                    |      |           |                |
| 8         | 3403049-D539       | 防尘罩          | Dust cover  | 1              |           |                    |      |           |                |
| 9         | 3403051-DD001      | 转向柱下护套       | Jacket (LWR), steering column                     | 1              |           |                    |      |           |                |
| 10        | CQ2714819          | 十字槽盘头自攻螺钉    | Cross recessed pan head self-tapping screw        | 4              |           |                    |      |           |                |
|           | Q40205             | 大垫圈          | Large washer                                      | 4              |           |                    |      |           |                |
| 11        | Q39905             | 端封式嵌装塑料螺母    | End-sealed embedded plastic nut                   | 4              |           |                    |      |           |                |
| 12        | 3403026-6K9        | 护套固定螺钉       | Protective bush fixing screw                      | 2              |           |                    |      |           |                |
| 13        | 3403027-6K9        | 护套螺钉帽        | Protective bush screw cap                         | 2              |           |                    |      |           |                |

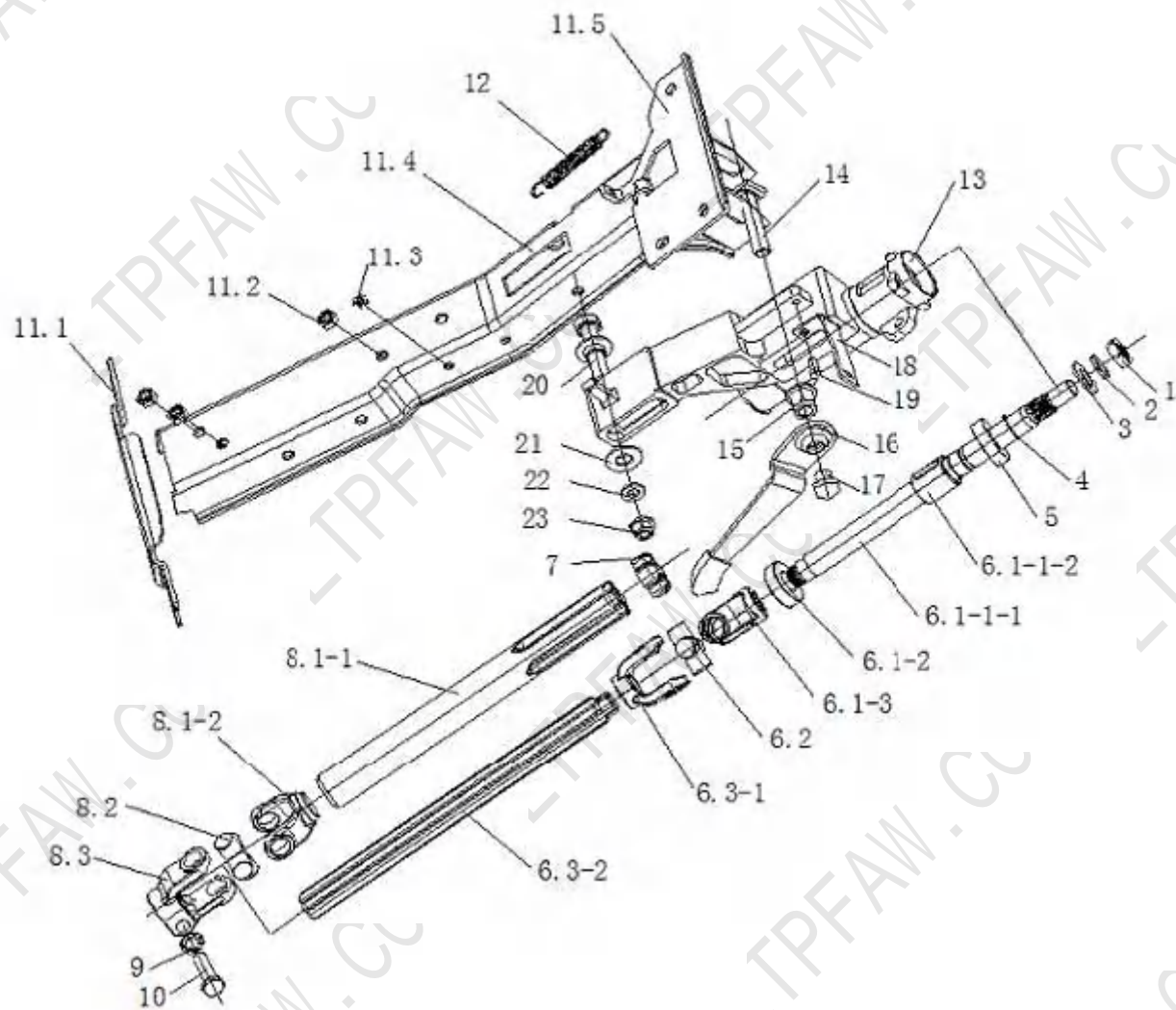

图 34. 转向盘及转向传动装置  
Fig. 34. Steering wheel and steering linkage

### 35 动力转向器及动力转向管路 Power steering gear and power steering lines

| 标号<br>No. | 零件号<br>Part number | 零件名称      | Part name                | 数量<br>Quantity | 标号<br>No. | 零件号<br>Part number | 零件名称         | Part name                                       | 数量<br>Quantity |
|-----------|--------------------|-----------|--------------------------|----------------|-----------|--------------------|--------------|---|----------------|
| 1         | CQ67527            | 蜗杆传动式软管夹箍 | Worm drive hose clamp    | 2              |           | 3406322A8E         | 组合密封垫圈       | Composite seal washer                           | 2              |
| 2         | QF2B3613           | 塑料护套      | Plastic sheath           | 2              | 11        | 3406030-DD100      | 高压管总成        | High-pressure pipe assembly                     | 1              |
| 3         | 3406021-91         | 空心螺栓      | Hollow bolt              | 1              | 12        | CQ1500830          | 六角头螺栓        | Hexagon head bolt                               | 4              |
|           | 3406321A8E         | 组合密封垫圈    | Composite seal washer    | 2              |           | CQ34008            | 六角螺母         | Hexagon nut                                     | 4              |
| 4         | 3406010-D9900      | 进油管总成     | Oil inlet pipe assembly  | 1              |           | Q40308             | 弹簧垫圈         | Spring washer                                   | 4              |
| 5         | CQ1500825          | 六角头螺栓     | Hexagon head bolt        | 1              | 13        | CQ1500840          | 六角头螺栓        | Hexagon head bolt                               | 2              |
|           | CQ34008            | 六角螺母      | Hexagon nut              | 1              |           | CQ34008            | 六角螺母         | Hexagon nut                                     | 2              |
|           | Q40308             | 弹簧垫圈      | Spring washer            | 1              |           | Q40308             | 弹簧垫圈         | Spring washer                                   | 2              |
| 6         | 3506121-D538       | 支架        | Bracket                  | 1              | 14        | CQ1500825          | 六角头螺栓        | Hexagon head bolt                               | 1              |
| 7         | CQ1500825          | 六角头螺栓     | Hexagon head bolt        | 1              |           | CQ34008            | 六角螺母         | Hexagon nut                                     | 1              |
|           | Q40108             | 垫圈        | Washer                   | 1              |           | Q40308             | 弹簧垫圈         | Spring washer                                   | 1              |
|           | CQ34008            | 六角螺母      | Hexagon nut              | 1              | 15        | 3408010-6K9-C00    | 动力转向油罐总成     | Power steering fluid reservoir assembly         | 1              |
|           | Q40308             | 弹簧垫圈      | Spring washer            | 1              | 16        | Q67310             | 钢丝型弹性环箍      | Elastic hoop, steel wire type                   | 1              |
| 8         | 3406026-D480       | 双管夹       | Dual-pipe clamp          | 1              | 17        | 3408011-8K9        | 通气管— 动力转向油罐  | Breather pipe-power steering fluid reservoir    | 1              |
| 9         | 3406440-DD100      | 回油管总成     | Oil return pipe assembly | 1              | 18        | 3408020-D9004      | 托架总成— 动力转向油罐 | Bracket assembly-power steering fluid reservoir | 1              |
| 10        | 3406022-91         | 空心螺栓      | Hollow bolt              | 1              | 19        | CQ1501295T         | 六角头螺栓        | Hexagon head bolt                               | 4              |

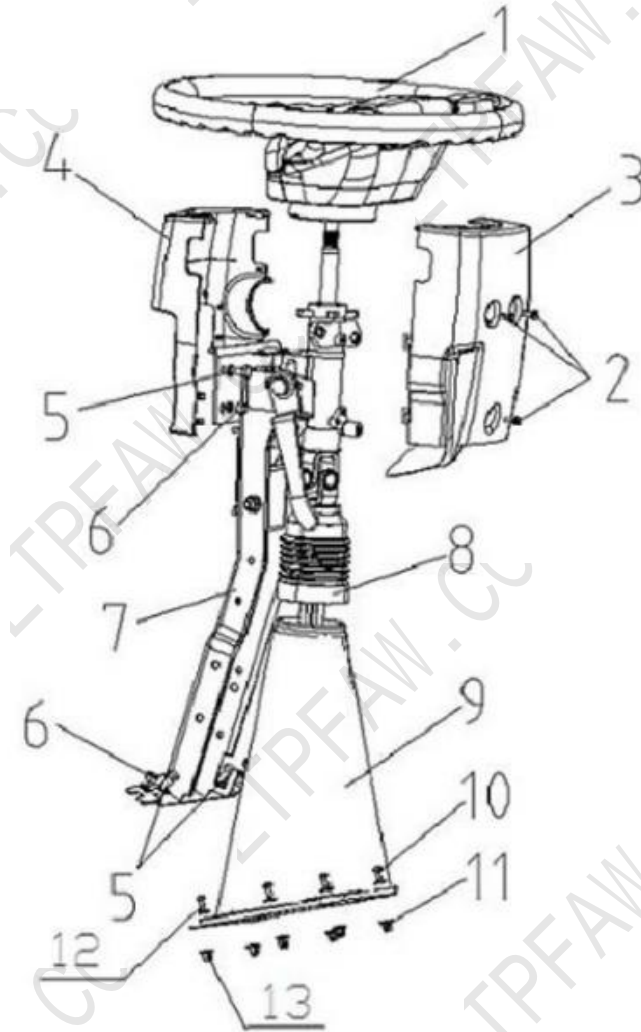

图 35. 动力转向器及动力转向管路  
 Fig. 35. Power steering gear and power steering lines

### 35 动力转向器及动力转向管路 Power steering gear and power steering lines

| 标号<br>No. | 零件号<br>Part number | 零件名称      | Part name                               | 数量<br>Quantity | 标号<br>No. | 零件号<br>Part number | 零件名称 | Part name | 数量<br>Quantity |
|-----------|--------------------|-----------|---|----------------|-----------|--------------------|------|-----------|----------------|
|           | CQ34012T           | 六角螺母      | Hexagon nut                             | 4              |           |                    |      |           |                |
|           | Q40312             | 弹簧垫圈      | Spring washer                           | 4              |           |                    |      |           |                |
| 20        | 3403011-D9004      | 垫板        | Backing plate                           | 1              |           |                    |      |           |                |
| 21        | 3400920-D9004      | 转向器及转向臂总成 | Steering gear and steering arm assembly | 1              |           |                    |      |           |                |

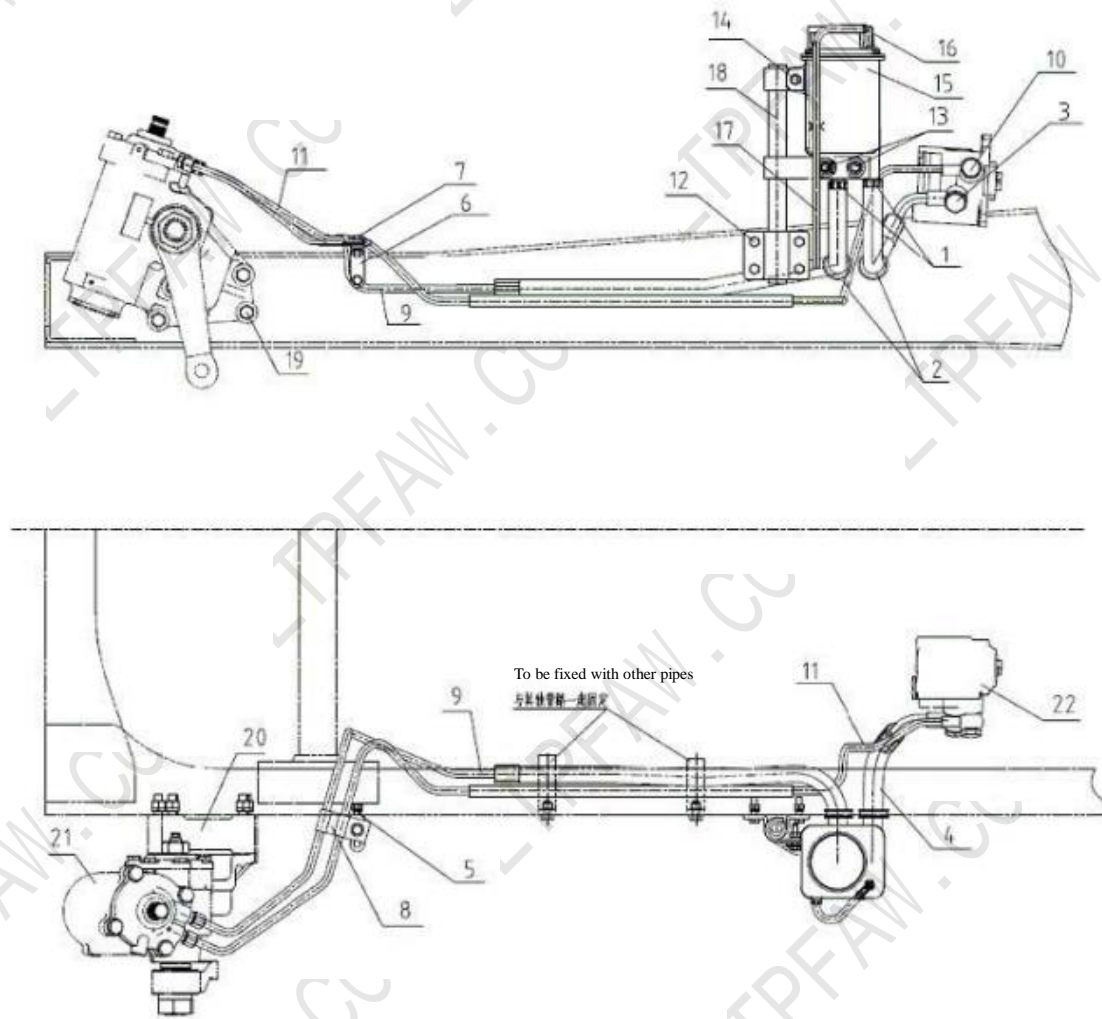

图 35. 动力转向器及动力转向管路  
 Fig. 35. Power steering gear and power steering lines



### 36 前轴及前制动器总成 Front axle and front brake assembly

| 标号<br>No. | 零件号<br>Part number | 零件名称      | Part name                             | 数量<br>Quantity | 标号<br>No. | 零件号<br>Part number | 零件名称         | Part name                                   | 数量<br>Quantity |
|-----------|--------------------|-----------|---------------------------------------|----------------|-----------|--------------------|--------------|---|----------------|
| 1         | Q150B0816          | 螺栓-前轮毂防尘罩 | Bolt-Front wheel hub dust cover       | 8              | 19        | Q151B1430          | 螺栓-制动背板      | Bolt-brake backing plate                    | 12             |
| 2         | Q40308             | 弹簧垫圈      | Spring washer                         | 8              | 20        | Q40314             | 弹簧垫圈-制动背板螺栓  | Spring washer-bolt, brake backing plate     | 14             |
| 3         | 310307116          | 前轮毂防尘罩    | Front wheel hub dust cover            | 2              | 21        | 300103016          | 左转向节总成       | Steering knuckle assembly (LH)              | 1              |
| 5         | Q5004045           | 开口销       | Split pin                             | 4              | 22        | 300104016          | 右转向节总成       | Steering knuckle assembly (RH)              | 1              |
| 6         | 300103303          | 六角开槽螺母    | Hexagon slotted nut                   | 2              | 23        | 300104416          | 转向节销         | Knuckle pin                                 | 2              |
| 7         | 300103621          | 减磨挡片-转向节  | Anti-friction block--steering knuckle | 2              | 25        | Q40306             | 弹簧垫圈         | Spring washer                               | 6              |
| 8         | 32306              | 前轮毂外轴承    | Outer bearing, wheel hub (FR)         | 2              | 26        | Q150B0612          | 螺栓-紧固主销堵盖    | Bolt-Fastening master pin blanking cap      | 6              |
| 9         | 310302316          | 前轮胎螺母(左)  | Tire nut (FR, LH)                     | 6              | 27        | Q701B45(M10X1)     | 弯径滑脂嘴        | Elbow grease nipple                         | 2              |
| 10        | 310302416          | 前轮胎螺母(右)  | Tire nut (FR, RH)                     | 6              | 28        | 300105016          | 主销堵盖         | Stopper, kingpin                            | 2              |
| 11        | 310302116          | 前轮胎螺栓(左)  | Tire bolt (FR, LH)                    | 6              | 29        | Q5004035           | 开口销-横拉杆      | Split pin-Tie rod                           | 2              |
| 12        | 310302216          | 前轮胎螺栓(右)  | Tire bolt (FR, RH)                    | 6              | 30        | Q387B16            | 槽形螺母-紧固横拉杆总成 | Slotted nut- Assembly of fastening tie rod  | 2              |
| 13        | 310301116          | 前轮毂       | Wheel hub (FR)                        | 2              | 31        | Q341B14            | 螺母-转向节限位螺栓   | Nut-Steering knuckle stop bolt              | 2              |
| 14        | 33209              | 前轮毂内轴承    | Inner bearing, wheel hub (FR)         | 2              | 32        | Q151B1435          | 限位螺栓-转向节     | Limit bolt-Steering knuckle                 | 2              |
| 15        | 310303016          | 前轮毂油封总成   | Oil seal assembly, wheel hub (FR)     | 2              | 33        | 300105616          | 双头螺栓-转向节臂    | Stud-Arm, steering knuckle                  | 6              |
| 16        | 350116116          | 前制动鼓      | Front brake drum                      | 2              | 34        | Q387B18            | 槽形螺母-紧固转向节臂  | Slotted nut- Fastening steering knuckle arm | 6              |
| 17        | Q341B20            | 前轮胎内螺母    | Inner nut, tire (FR)                  | 12             | 35        | Q5004045           | 开口销          | Split pin                                   | 6              |

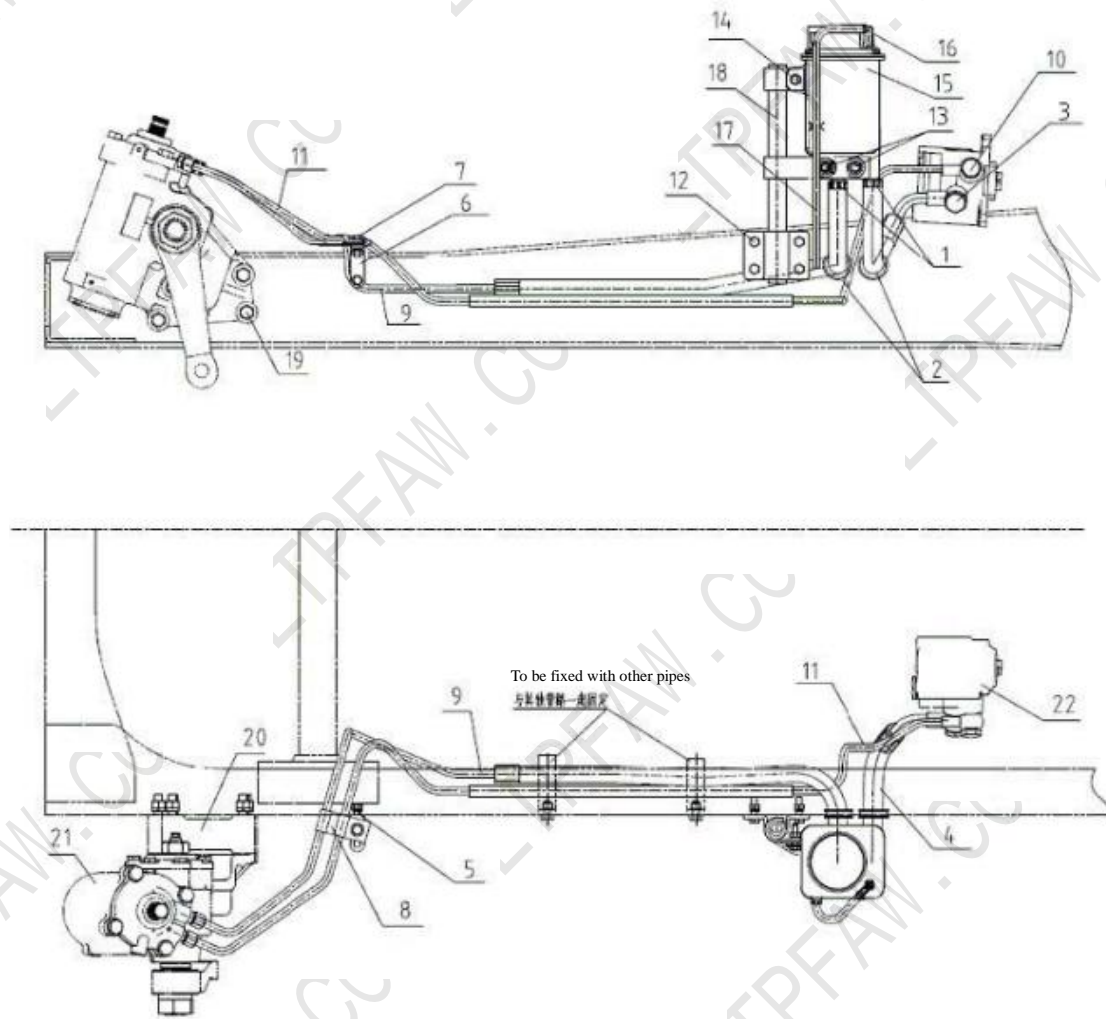

图 36. 前轮轮毂及制动鼓总成  
Fig. 36. Front axle and front brake assembly

### 36 前轴及前制动器总成 Front axle and front brake assembly

| 标号<br>No. | 零件号<br>Part number | 零件名称        | Part name                        | 数量<br>Quantity       | 标号<br>No. | 零件号<br>Part number | 零件名称        | Part name                                    | 数量<br>Quantity |
|-----------|--------------------|-------------|----------------------------------|----------------------|-----------|--------------------|-------------|--|----------------|
| 44        | 300108116          | 调整垫片-转向节销   | Adjusting shim-knuckle pin       | 按需<br>As<br>required | 57        | 30016016           | 油封总成-转向节销   | Oil seal assembly-Steering knuckle pin       | 2              |
|           | 300108216          | 调整垫片-转向节销   | Adjusting shim-knuckle pin       | 按需<br>As<br>required | 58        | 300106516          | 螺栓-紧固转向节销油封 | Bolt-Fastening steering knuckle pin oil seal | 2              |
|           | 300108316          | 调整垫片-转向节销   | Adjusting shim-knuckle pin       | 按需<br>As<br>required | 59        | Q701B45(M6X1)      | 弯径滑脂嘴       | Elbow grease nipple                          | 2              |
|           | 300108416          | 调整垫片-转向节销   | Adjusting shim-knuckle pin       | 按需<br>As<br>required | 60        | 300103116          | 左转向节        | Steering knuckle (LH)                        | 1              |
|           | 300108516          | 调整垫片-转向节销   | Adjusting shim-knuckle pin       | 按需<br>As<br>required | 61        | 300103216          | 右转向节        | Steering knuckle (RH)                        | 1              |
|           | 300108616          | 调整垫片-转向节销   | Adjusting shim-knuckle pin       | 按需<br>As<br>required | 58        | 300106516          | 螺栓-紧固转向节销油封 | Bolt-Fastening steering knuckle pin oil seal | 2              |
|           | 300108716          | 调整垫片-转向节销   | Adjusting shim-knuckle pin       | 按需<br>As<br>required | 59        | Q701B45(M6X1)      | 弯径滑脂嘴       | Elbow grease nipple                          | 2              |
|           | 300108816          | 调整垫片-转向节销   | Adjusting shim-knuckle pin       | 按需<br>As<br>required | 60        | 300103116          | 左转向节        | Steering knuckle (LH)                        | 1              |
| 45        | QT026D10-3001057   | 直拉杆臂        | Arm, drag link                   | 1                    | 61        | 300103216          | 右转向节        | Steering knuckle (RH)                        | 1              |
| 46        | QT026D10-3001011   | 前轴          | Front axle                       | 1                    |           |                    |             |  |                |
| 47        | 300304004          | 横拉杆右接头总成    | End assembly (RH), tie rod       | 1                    |           |                    |             |  |                |
| 48        | 300301109          | 横拉杆         | Tie rod                          | 1                    |           |                    |             |  |                |
| 49        | 300301015          | 横拉杆总成       | Tie rod assembly                 | 1                    |           |                    |             |  |                |
| 50        | Q341B10            | 螺母-转向节销锁栓   | Nut-latch, knuckle pin           | 2                    |           |                    |             |  |                |
| 51        | Q40310             | 弹簧垫圈-转向节销锁栓 | Spring washer-latch, knuckle pin | 2                    |           |                    |             |  |                |
| 56        | 300104216          | 衬套-转向节销     | Bushing-knuckle pin              | 2                    |           |                    |             |  |                |

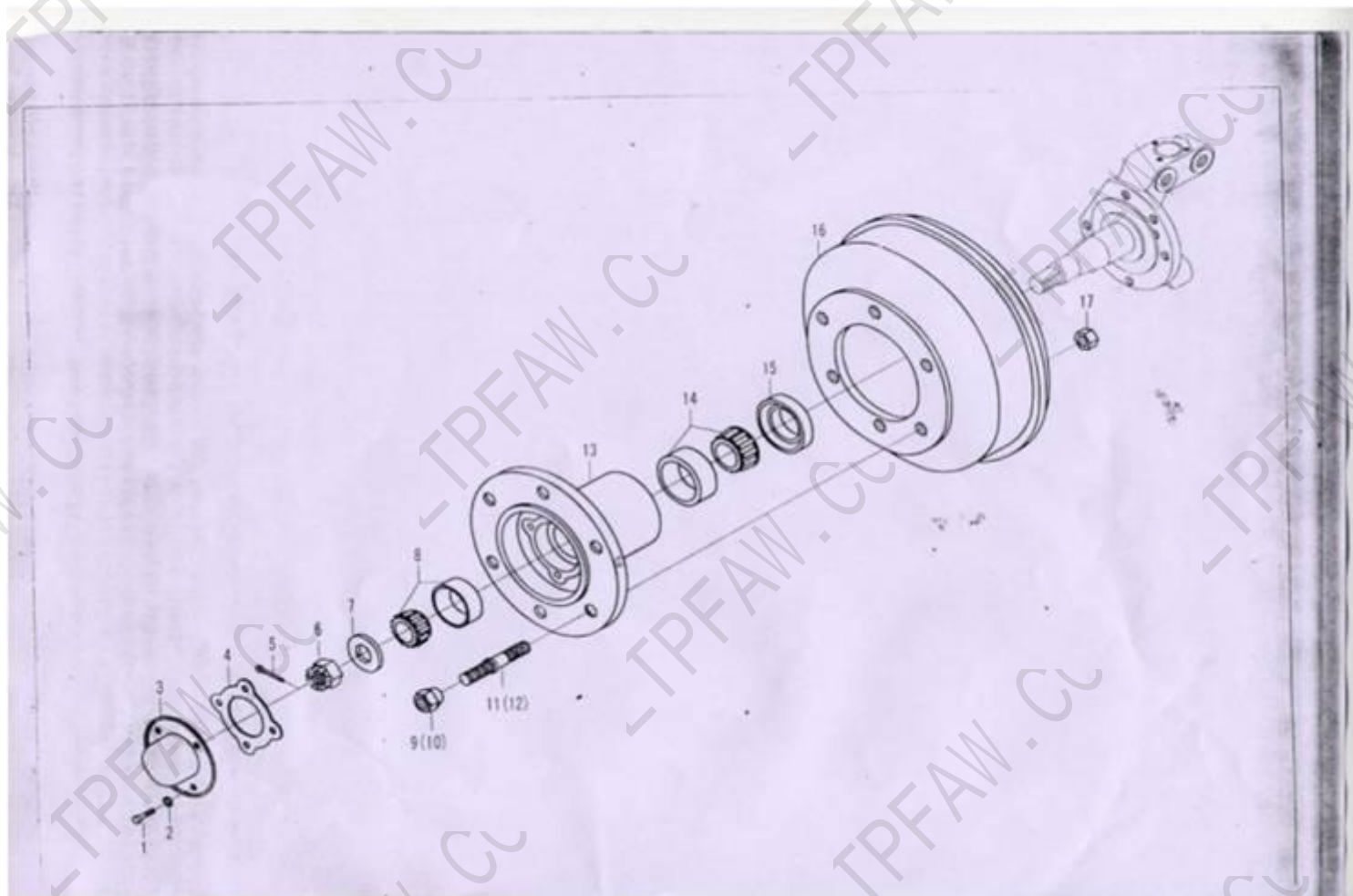

图 36. 前轴总成

Fig. 36. Front axle and front brake assembly

### 36 前轴及前制动器总成 Front axle and front brake assembly

| 标号<br>No. | 零件号<br>Part number    | 零件名称             | Part name                                 | 数量<br>Quantity | 标号<br>No. | 零件号<br>Part number  | 零件名称       | Part name                       | 数量<br>Quantity |
|-----------|-----------------------|------------------|---|----------------|-----------|---------------------|------------|---------------------------------|----------------|
| 1         | 3519010/20-X141       | 制动器气室总成 左/ 右     | Left/right brake chamber assembly         | 1/1            | 17        | Q150B1235           | 六角头螺栓 I    | Hexagon head bolt I             | 8              |
| 2         | Q40112                | 平垫圈              | Plain washer                              | 2              | 18        | Q40512F9            | 弹簧垫圈       | Spring washer                   | 8              |
| 3         | Q5004020              | 开口销              | Split pin                                 | 2              | 19        | Q150B0610           | 六角头螺栓 II   | Hexagon head bolt II            | 10             |
| 4         | Q151B1235             | 六角头螺栓            | Hexagon head bolt                         | 4              | 20        | EQ145-3502103       | 胶堵(二)      | Rubber plug (II)                | 2              |
| 5         | 110693-TF3501150/60   | 前左/ 右气室支架总成      | Front left/right chamber support assembly | 1/1            | 21        | GB6186-86           | 锁紧螺钉       | Lock screw                      | 4              |
| 6         | 110533-TF3501131/231  | 防尘罩左/ 右          | Dust cover left/right                     | 1/1            | 22        | EQ1061-3501206      | 前蹄片轴       | Front shoe shaft                | 4              |
| 7         | 110533-TF3501110      | 前制动底板总成          | Brake bottom plate assembly (FR)          | 2              | 23        | 110533-TF3501121    | 前制动蹄       | Front brake shoe                | 4              |
| 8         | GB/T3452.1-1992       | (36.5X3.55) O 型圈 | (36.5X3.55) O-ring                        | 4              | 24        | EQ1061-3501152      | 衬套-前制动蹄    | Bushing-front brake shoe        | 4              |
| 9         | 130533-TF3501116/1216 | 前左/ 右制动凸轮轴       | Front left/right brake camshaft           | 1/1            | 25        | 110663-3501124      | 销轴-制动蹄回位弹簧 | Pivot-Return spring, brake shoe | 4              |
| 10        | 110533-TF3501130      | 制动蹄总成            | Brake shoe assembly                       | 1/1            | 26        | 110663-3501113      | 滚轮         | Roller                          | 4              |
| 11        | 110663-3501177        | 回位弹簧             | Return spring                             | 2              | 27        | 110663-3501102      | 滚轮轴-制动蹄    | Shaft, roller-brake shoe        | 4              |
| 12        | Q5101240              | 销轴               | Pivot                                     | 2              | 28        | GB/T894.1-1986      | 轴用弹性挡圈     | Circlip for shaft               | 4              |
| 13        | Q5004036              | 开口销              | Split pin                                 | 2              | 29        | 110533-TF3501N-105B | 摩擦片-前制动蹄   | Lining-front brake shoe         | 4              |
| 14        | EQ1060-3502121        | 挡圈               | Retainer ring                             | 2              | 30        | 110663-3501124      | 铆钉         | Rivet                           | 24             |
| 15        | 130533-TF3501191/92   | 左/ 右前调整臂总成       | Left/right front adjusting arm assembly   | 1/1            |           |                     |            |                                 |                |
| 16        | 110463-TF3501025      | 薄挡圈              | Thin retainer ring                        | 2              |           |                     |            |                                 |                |

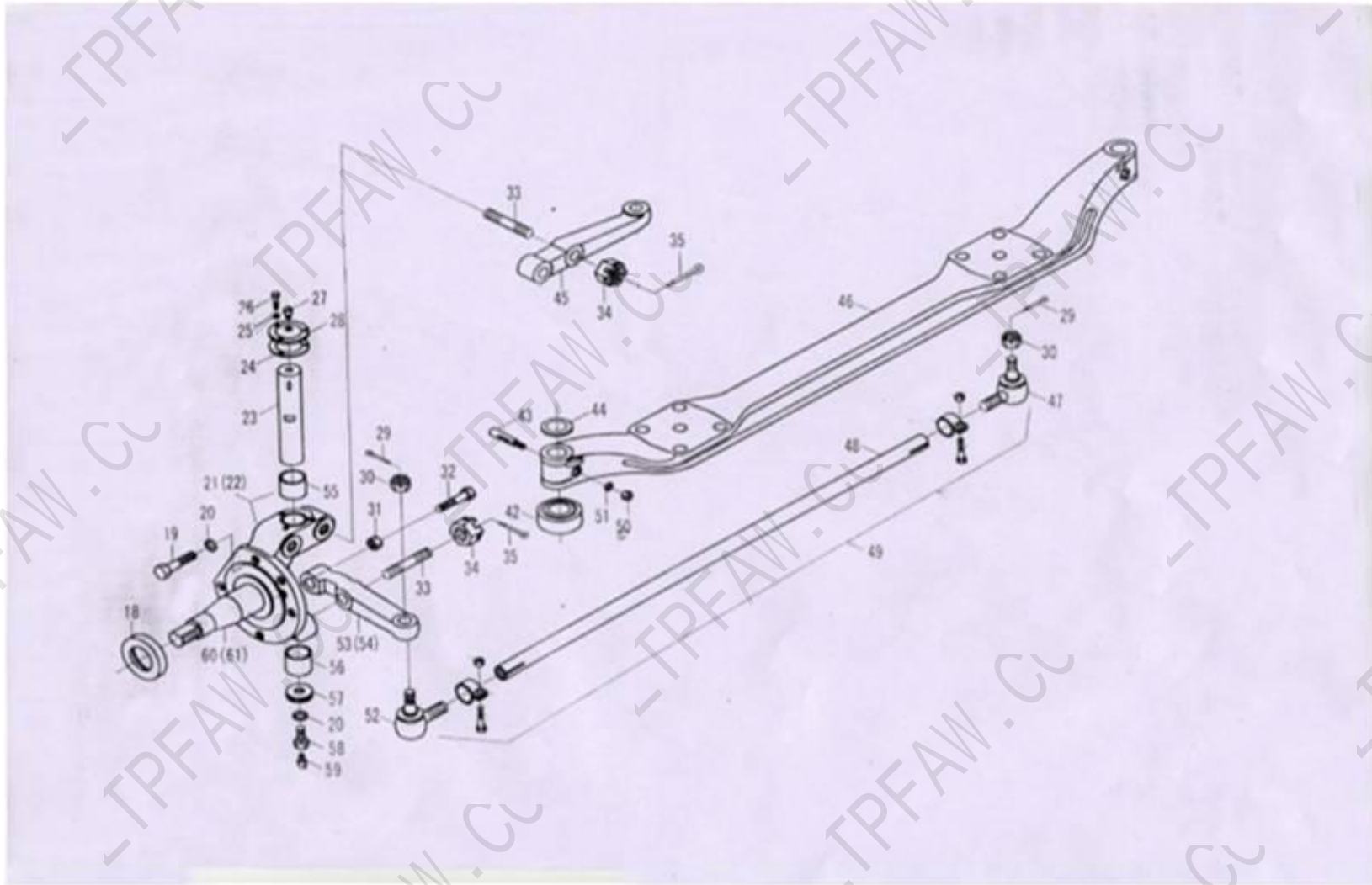

图 36. 前制动器总成结构图  
Fig. 36. Front axle and front brake assembly

### 37 车轮与轮胎总成 Wheel and tire assembly

| 标号<br>No. | 零件号<br>Part number | 零件名称                       | Part name                                 | 数量<br>Quantity | 标号<br>No. | 零件号<br>Part number | 零件名称 | Part name | 数量<br>Quantity |
|-----------|--------------------|----------------------------|---|----------------|-----------|--------------------|------|-----------|----------------|
|           | 3101010-X188       | 车轮与轮胎总成                    | Wheel and tire assembly                   | 7              |           |                    |      |           |                |
| 1         | 3101015-D011       | 17.5x6.75 车轮轮辋与轮辐<br>总成    | 17.5x6.75 wheel hub and spoke<br>assembly | 7              |           |                    |      |           |                |
| 2         | 3106010-X188       | 235/75R17.5 16 层级子午线<br>轮胎 | 235/75R17.516 ply rating radial<br>tire   | 7              |           |                    |      |           |                |

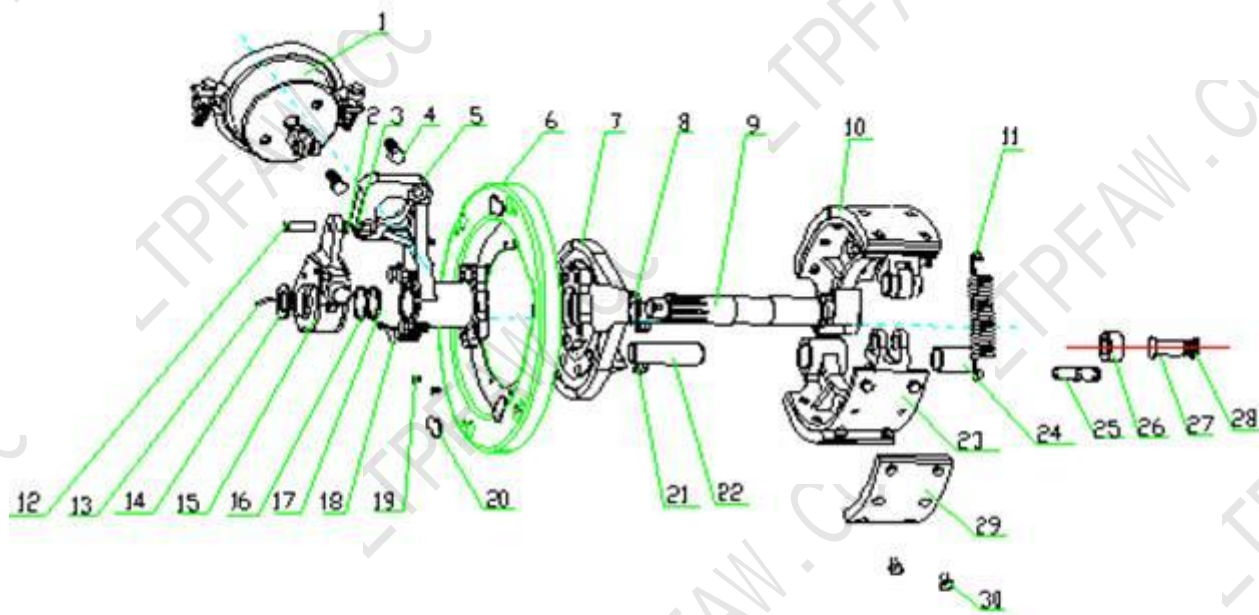

图 37. 车轮与轮胎总成  
Fig. 37. Wheel and tire assembly



### 38 备胎升降器 Spare tire riser

| 标号<br>No. | 零件号<br>Part number | 零件名称     | Part name                   | 数量<br>Quantity | 标号<br>No. | 零件号<br>Part number | 零件名称 | Part name | 数量<br>Quantity |
|-----------|--------------------|----------|-----------------------------|----------------|-----------|--------------------|------|-----------|----------------|
| 1         | 3105010-X501       | 备胎升降器总成  | Spare tire riser assembly   | 1              |           |                    |      |           |                |
| 2         | 3105077-X159       | 前梁-备胎升降器 | Front spar-spare tire riser | 1              |           |                    |      |           |                |
|           | 3105078-X159       | 后梁-备胎升降器 | Rear spar-spare tire riser  | 1              |           |                    |      |           |                |
| -4        | CQ1501230          | 六角头螺栓    | Hexagon head bolt           | 4              |           |                    |      |           |                |
|           | Q40312             | 弹簧垫圈     | Spring washer               | 4              |           |                    |      |           |                |
|           | Q40112             | 垫圈       | Washer                      | 4              |           |                    |      |           |                |
|           | CQ34012            | 六角螺母     | Hexagon nut                 | 4              |           |                    |      |           |                |

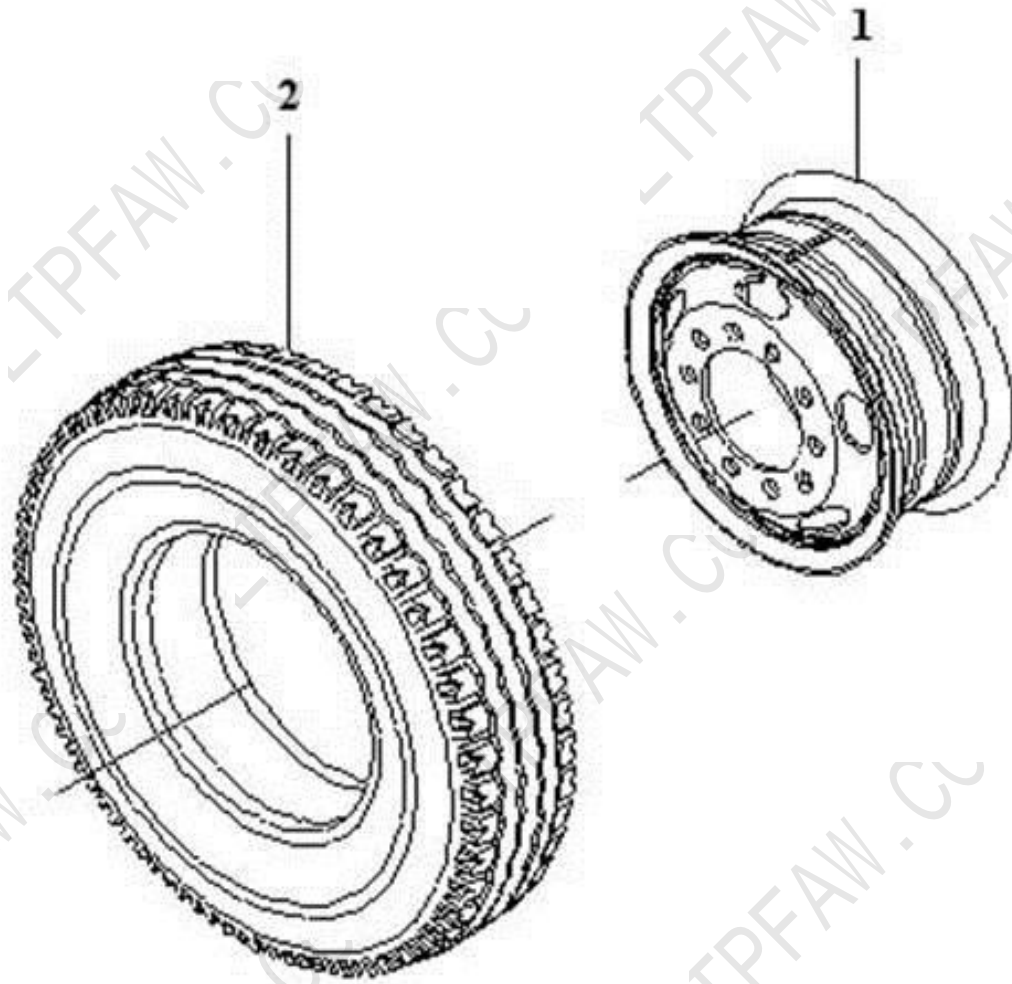

图 38. 备胎升降器  
Fig. 38. Spare tire riser

### 39 空气制动系统及管路 Air brake system and lines

| 标号<br>No. | 零件号<br>Part number | 零件名称   | Part name                | 数量<br>Quantity | 标号<br>No. | 零件号<br>Part number | 零件名称 | Part name | 数量<br>Quantity |
|-----------|--------------------|--------|--------------------------|----------------|-----------|--------------------|------|-----------|----------------|
| 1         |                    | 前轴制动系统 | Brake system, front axle | 1              |           |                    |      |           |                |
| 2         |                    | 供气系统   | Air supply system        | 1              |           |                    |      |           |                |
| 3         |                    | 后桥制动系统 | Brake system, rear axle  | 1              |           |                    |      |           |                |

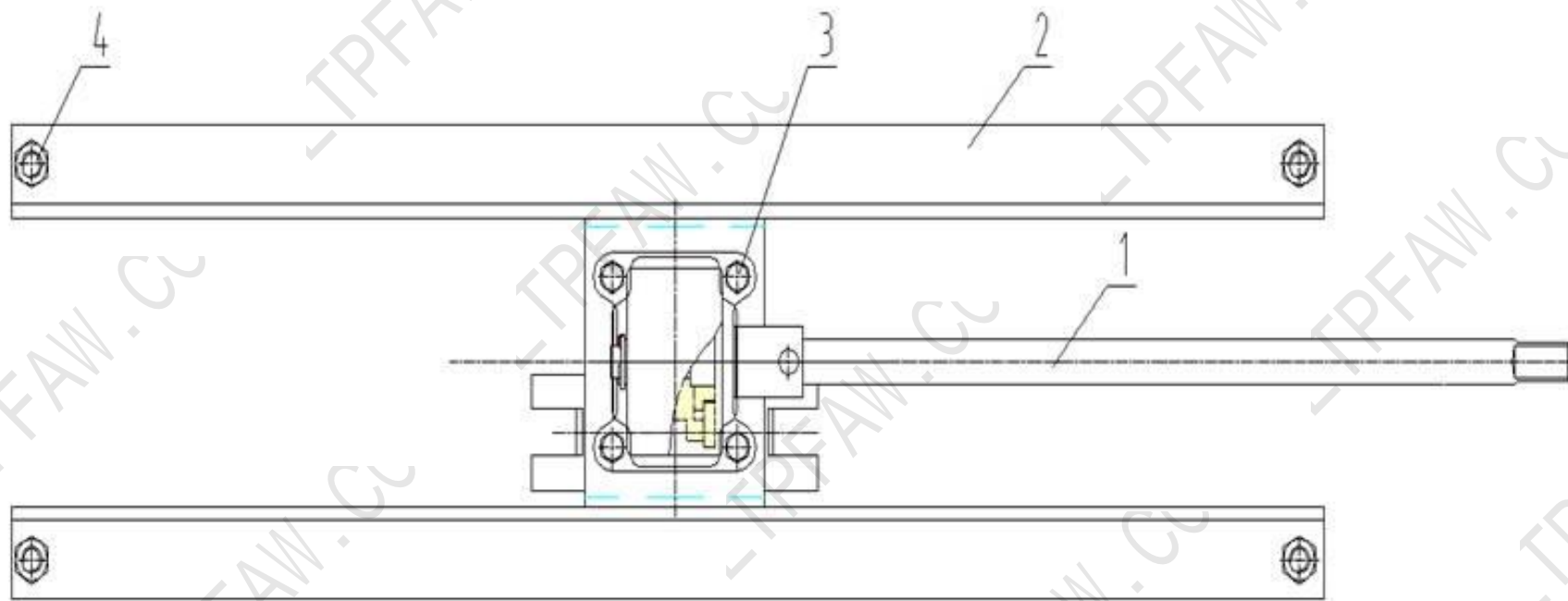

图 39. 空气制动系统及管路  
Fig. 39. Air brake system and lines

#### 40 前轴制动系统 Brake system, front axle

| 标号<br>No. | 零件号<br>Part number | 零件名称        | Part name                        | 数量<br>Quantity | 标号<br>No. | 零件号<br>Part number | 零件名称 | Part name | 数量<br>Quantity |
|-----------|--------------------|-------------|----------------------------------|----------------|-----------|--------------------|------|-----------|----------------|
| 1         | 3506100-D9031      | 管束总成        | Tube bundle assembly             | 1              |           |                    |      |           |                |
| 2         | 3506101-D9000      | 管束支架        | Support, tube bundle             | 1              |           |                    |      |           |                |
| 3         | 3506035-D481       | 管线夹总成       | Pipe clamp assembly              | 5              |           |                    |      |           |                |
| 4         | 3506427-Q402       | 垫块          | Pad                              | 15             |           |                    |      |           |                |
| 5         | CQ34008            | 六角螺母        | Hexagon nut                      | 15             |           |                    |      |           |                |
| 6         | Q40308             | 弹簧垫圈        | Spring washer                    | 15             |           |                    |      |           |                |
| 7         | 3506030-50         | 输气软管总成      | Air hose assembly                | 2              |           |                    |      |           |                |
| 8         | 3506209-1H         | 弯管接头        | Elbow joint                      | 2              |           |                    |      |           |                |
| 9         | CQ35320            | 六角较扁螺母      | Hexagon flat nut                 | 2              |           |                    |      |           |                |
| 10        | CQ67635B           | 重型蜗杆传动式软管夹箍 | Heavy duty worm drive hose clamp | 2              |           |                    |      |           |                |
| 11        | 3509301-D9331      | 空压机进气胶管     | Air inlet hose, air compressor   | 1              |           |                    |      |           |                |
| 12        | 3506035-D481       | 管线夹总成       | Pipe clamp assembly              | 2              |           |                    |      |           |                |

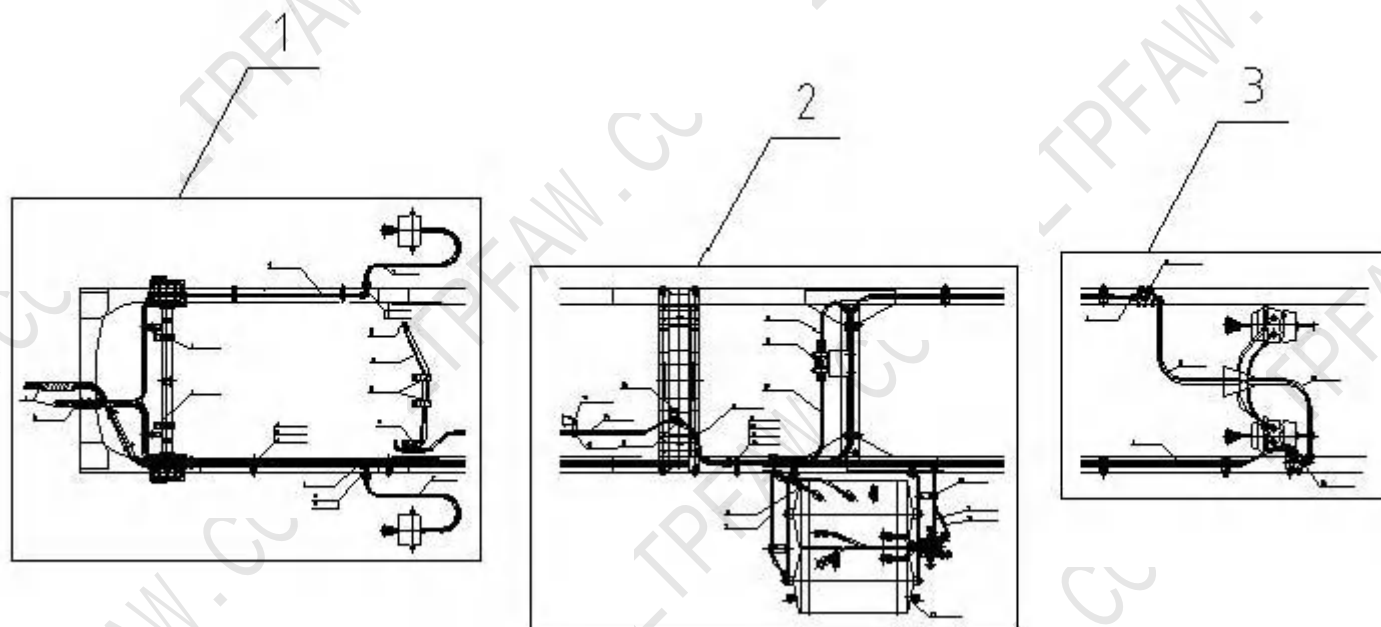

图 40. 前轴制动系统  
Fig. 40. Brake system, front axle

## 41 供气系统 Air supply system

| 标号<br>No. | 零件号<br>Part number | 零件名称     | Part name                                | 数量<br>Quantity | 标号<br>No. | 零件号<br>Part number | 零件名称 | Part name | 数量<br>Quantity |
|-----------|--------------------|----------|--|----------------|-----------|--------------------|------|-----------|----------------|
| 12        | 3506121-D9031      | 支架       | Bracket                                  | 1              |           |                    |      |           |                |
| 13        | 3506123-Q620       | 支架       | Bracket                                  | 1              |           |                    |      |           |                |
| 14        | 3506205-D9031      | 空气管总成    | Air tube assembly                        | 1              |           |                    |      |           |                |
| 15        | 3506424-05         | 高管夹      | High pipe clamp                          | 1              |           |                    |      |           |                |
| 16        | 3506418-Q126A      | 弯管接头     | Elbow joint                              | 1              |           |                    |      |           |                |
| 17        | 3506125-D9331      | 输气管总成    | Air pipe assembly                        | 1              |           |                    |      |           |                |
| 18        | 3512010-D131       | 卸荷阀及支架总成 | Unloading valve and its bracket assembly | 1              |           |                    |      |           |                |
| 19        | 3506210-D9031      | 空气管总成    | Air tube assembly                        | 1              |           |                    |      |           |                |
| 20        | 3506020-Q402       | 输气软管总成   | Air hose assembly                        | 1              |           |                    |      |           |                |
| 21        | 3506423-05         | 单管夹      | Single-pipe clamp                        | 1              |           |                    |      |           |                |
| 22        | CQ1500855          | 六角头螺栓    | Hexagon head bolt                        | 2              |           |                    |      |           |                |
| 23        | Q40308             | 弹簧垫圈     | Spring washer                            | 2              |           |                    |      |           |                |
| 24        | CQ34008            | 六角螺母     | Hexagon nut                              | 2              |           |                    |      |           |                |
| 25        | 3506423-352        | 管束支架     | Support, tube bundle                     | 2              |           |                    |      |           |                |
| 26        | 3506300-D9331      | 输气管总成    | Air pipe assembly                        | 1              |           |                    |      |           |                |
| 27        | 3513800-D330       | 供气单元总成   | Air supply unit assembly                 | 1              |           |                    |      |           |                |

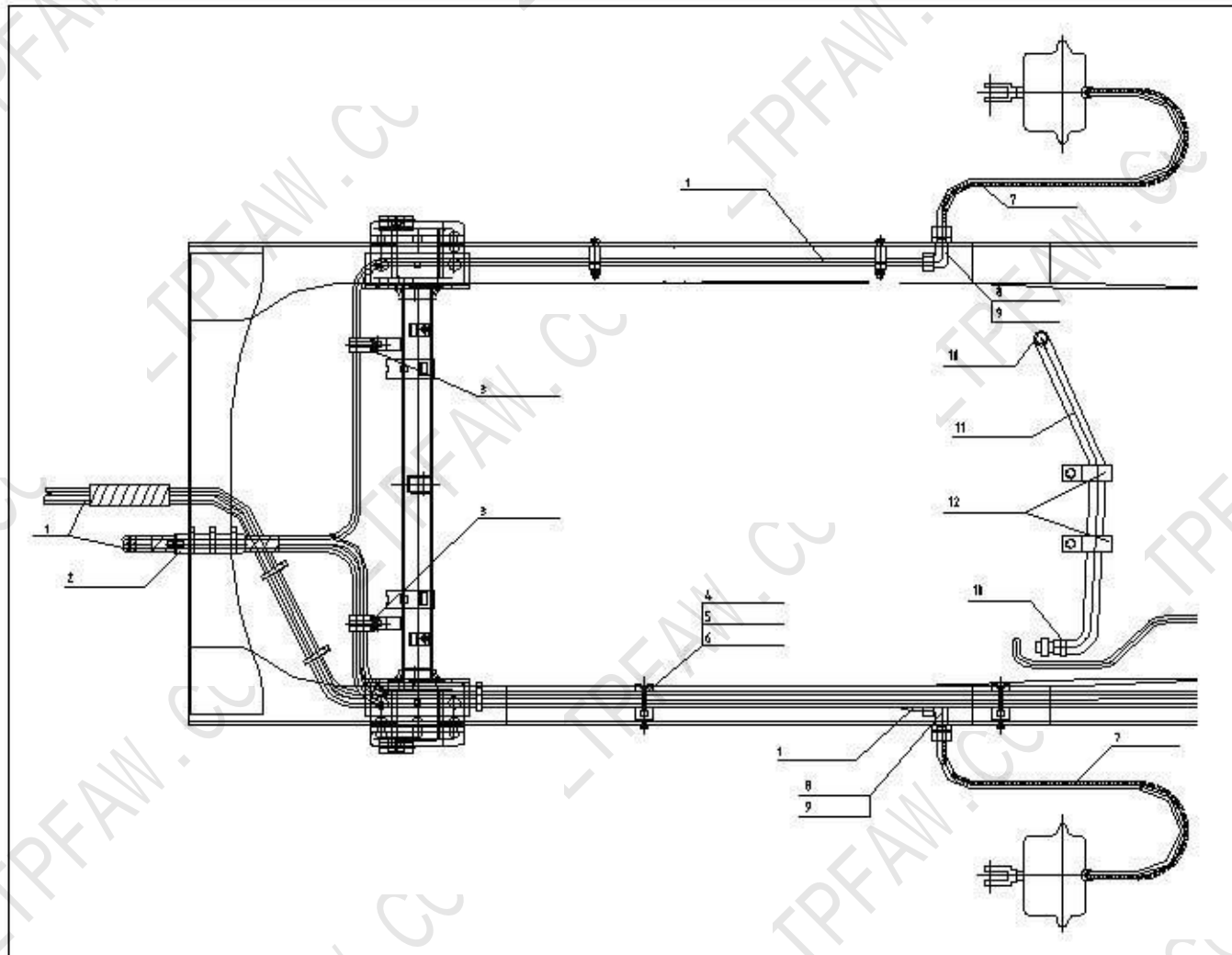

图 41. 供气系统  
Fig. 41. Air supply system



## 42 后桥制动系统部分 Rear axle brake system and towing arrangement

| 标号<br>No. | 零件号<br>Part number | 零件名称       | Part name                                   | 数量<br>Quantity | 标号<br>No. | 零件号<br>Part number | 零件名称 | Part name | 数量<br>Quantity |
|-----------|--------------------|------------|---|----------------|-----------|--------------------|------|-----------|----------------|
| 28        | 3516010-D9900WA    | 快放阀及管接头总成  | Quick release valve and pipe joint assembly | 1              |           |                    |      |           |                |
| 29        | 3506020-D50        | 输气软管总成     | Air hose assembly                           | 2              |           |                    |      |           |                |
| 30        | 3518010-D539A      | 继动阀及其管接头总成 | Relay valve and its pipe joint assembly     | 1              |           |                    |      |           |                |

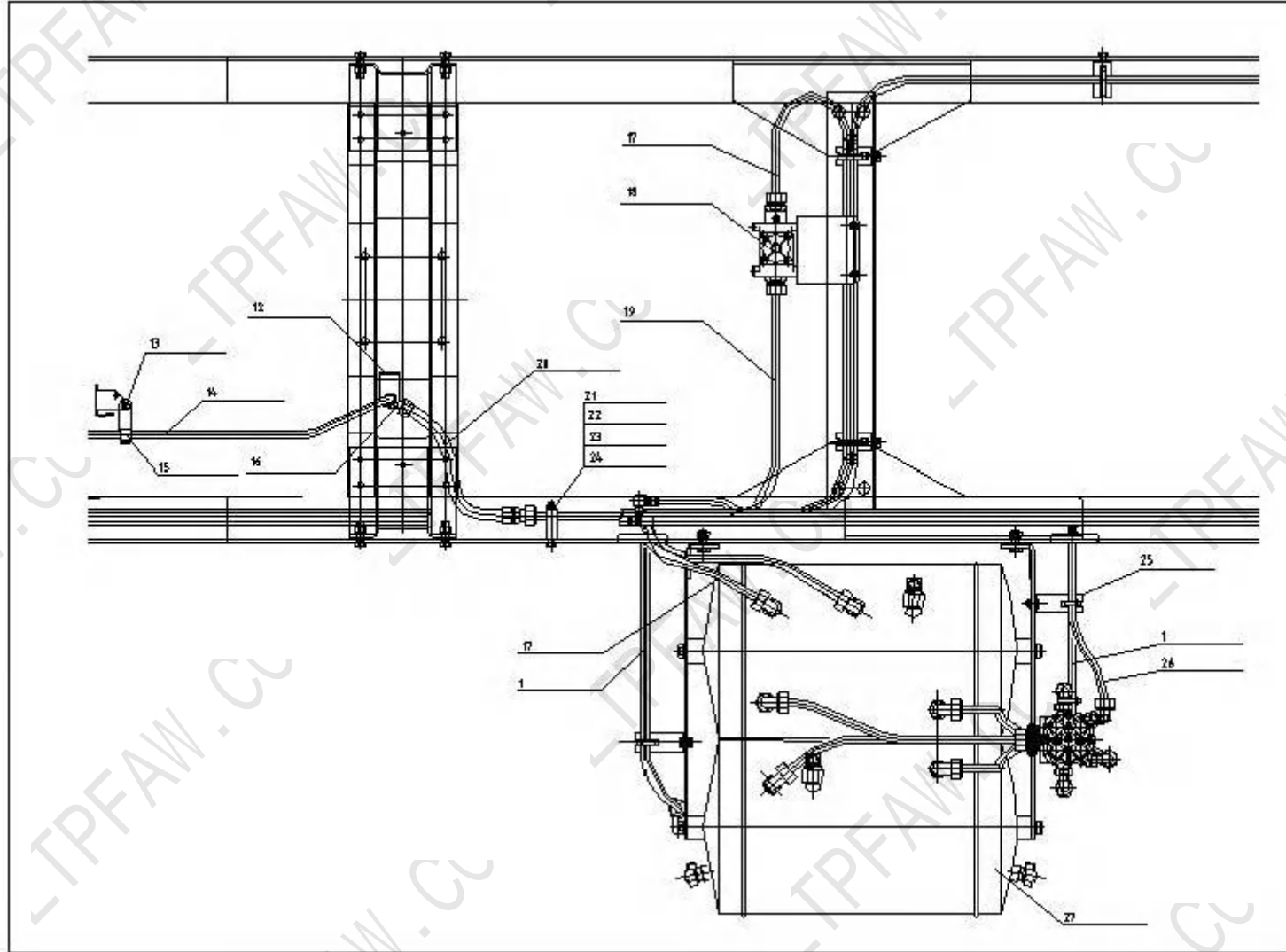

图 42. 后桥制动系统部分

Fig. 42. Rear axle brake system and towing arrangement

### 43 电气设备 Electrical equipment

| 标号<br>No. | 零件号<br>Part number | 零件名称         | Part name                                    | 数量<br>Quantity | 标号<br>No. | 零件号<br>Part number | 零件名称           | Part name  | 数量<br>Quantity |
|-----------|--------------------|--------------|--|----------------|-----------|--------------------|----------------|--|----------------|
| -1        | 3732015-X349       | 左雾灯总成        | Fog light assembly (LH)                      | 1              | —20       | 7901010-D9000E     | 收放机总成 (带 SD 卡) | Radio cassette player assembly (configured with SD card) | 1              |
|           | 3732020-X349       | 右雾灯总成        | Fog light assembly (RH)                      | 1              | —22       | 3724050-D9000E     | 室内灯电线束总成       | Wiring harness assembly, interior light                  | 1              |
| -2        | 3711015-D9000E     | 左前照灯总成       | Headlight assembly (LH)                      | 1              | —28       | 3708020-50A        | 大功率继电器总成       | High-power relay assembly                                | 4              |
|           | 3711020-D9000E     | 右前照灯总成       | Headlight assembly (RH)                      | 1              | -29       | 3757010-240        | 气压警报开关         | Air pressure alarm switch                                | 2              |
| -5        | 3720010-6K9        | 制动灯开关总成      | Switch assembly, brake light                 | 1              | —31       | 3729050-116        | 倒车蜂鸣器总成        | Back-up buzzer assembly                                  | 1              |
| -6        | 3704010-D539E      | 起动开关总成       | Starting switch assembly                     | 1              | \         | 3703200B1-50       | 搭铁线总成          | Ground wire assembly                                     | 1              |
| -7        | 3724010-D9031      | 车身电线束总成      | Wiring harness assembly, body                | 1              | \         | 3724215-D9031      | 搭铁线总成-发动机接车架   | Ground wire assembly- Engine to frame                    | 1              |
| -8        | 3818060-D539E      | 车门警报开关总成     | Alarm switch assembly, door                  | 2              | \         | 3726030-DD100      | 闪光器            | Flasher  | 1              |
| -9        | 3735010-DA90       | 组合开关         | Combination switch                           | 1              | \         | 3818080-240        | 冷却液液位控制器       | Coolant level controller                                 | 1              |
| -11       | 3801010-D9031      | 仪表总成         | Instrument assembly                          | 1              | \         | 3731015-D539E      | 左前示廓灯总成        | Front left clearance lamp assembly                       | 1              |
| -13       | 3725030-D9000E     | 点烟器座总成       | Holder assembly, cigarette lighter           | 1              | \         | 3731020-D539E      | 右前示廓灯总成        | Outline marker light assembly (FR, RH)                   | 1              |
| -14       | 3722010-D539E      | 保险丝盒总成       | Fuse box assembly                            | 1              | \         | 3605115-50A        | 防抱死控制单元总成      | Abs Control Unit Assy                                    | 1              |
| —18       | 7901020-6K9        | 扬声器总成 (收放机用) | Speaker assembly (for radio cassette player) | 2              |           |                    |                |  |                |
| —19       | 3714010-D9000E     | 驾驶室室内灯总成     | Interior light assembly, cab                 | 1              |           |                    |                |  |                |

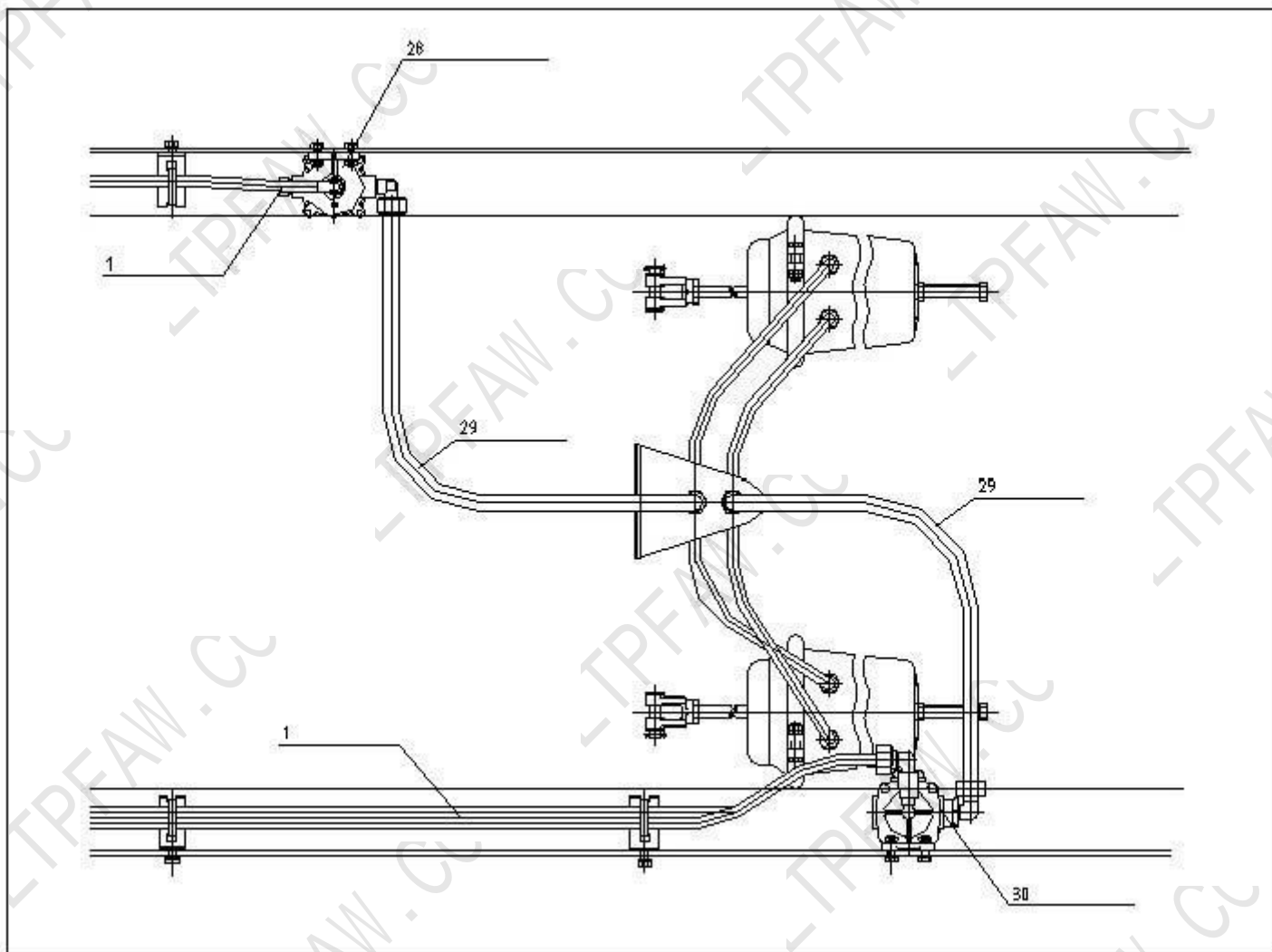

图 43. 电气设备  
Fig. 43. Electrical equipment

### 43 电气设备 Electrical equipment

| 标号<br>No. | 零件号<br>Part number | 零件名称           | Part name   | 数量<br>Quantity | 标号<br>No. | 零件号<br>Part number | 零件名称 | Part name | 数量<br>Quantity |
|-----------|--------------------|----------------|---|----------------|-----------|--------------------|------|-----------|----------------|
| -32       | 3724185-DD100      | 电线总成-起动机接电源总开关 | Electric wire assembly- Starter to power supply master switch | 1              |           |                    |      |           |                |
| -33       | 3716015-D133       | 左组合后灯总成        | Combination taillight assembly (LH)                           | 1              |           |                    |      |           |                |
| -34       | 3716020-D133       | 右组合后灯总成        | Combination taillight assembly (RH)                           | 1              |           |                    |      |           |                |
| -35       | 3757050-6K9        | 气手制动警报开关总成     | Alarm switch assembly, air hand brake                         | 1              |           |                    |      |           |                |
| -36       | 3720010-6K9        | 制动灯开关总成        | Switch assembly, brake light                                  | 1              |           |                    |      |           |                |
| -39       | 3708020-50A        | 大功率继电器总成       | High-power relay assembly                                     | 2              |           |                    |      |           |                |
| -40       | 3703010-X338       | 免维护蓄电池总成       | Maintenance-Free Battery Assembly                             | 2              |           |                    |      |           |                |

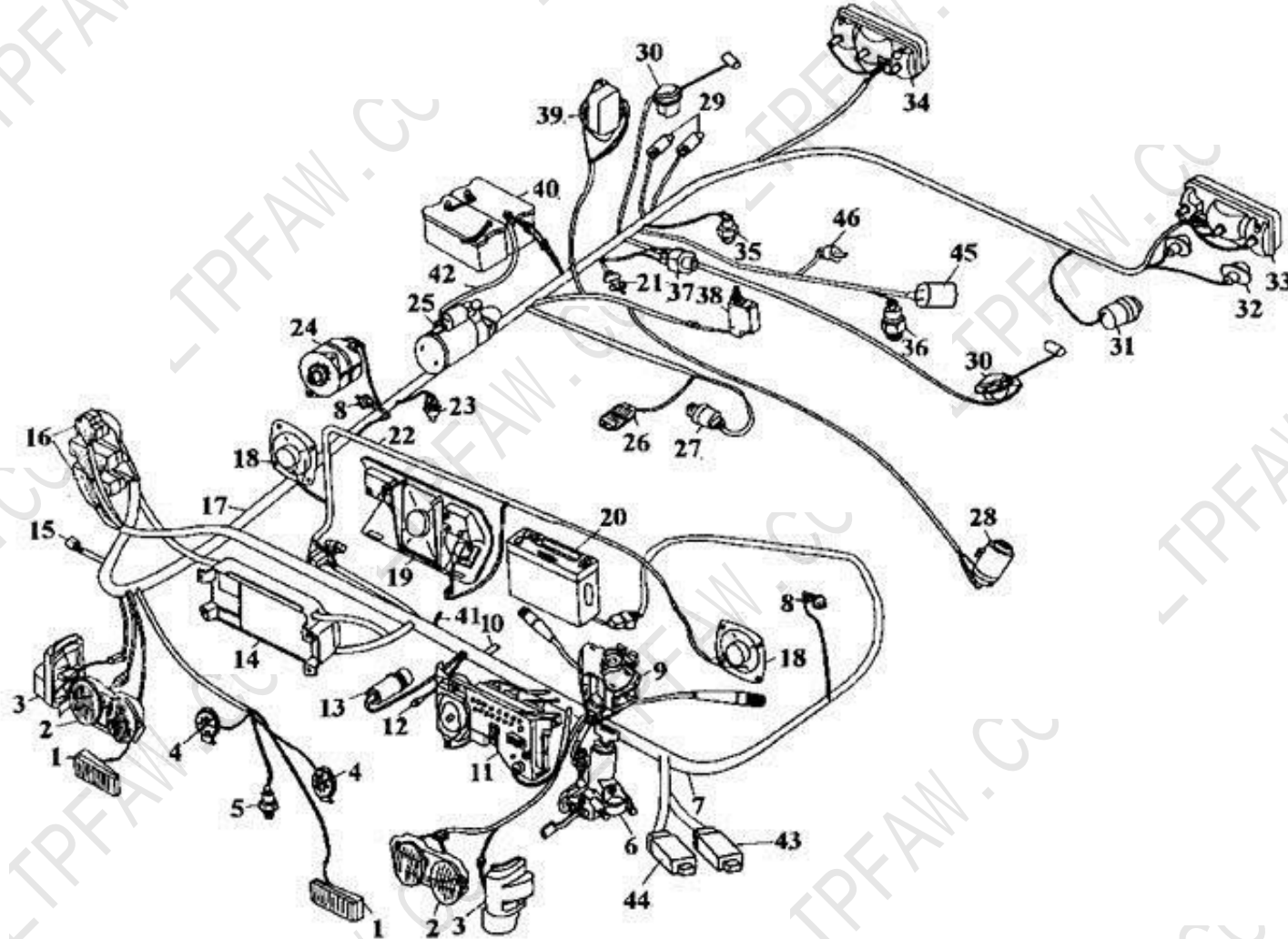

图 43. 电气设备  
Fig. 43. Electrical equipment

#### 44 起动开关 Starting switch

| 标号<br>No. | 零件号<br>Part number | 零件名称    | Part name                    | 数量<br>Quantity | 标号<br>No. | 零件号<br>Part number | 零件名称 | Part name | 数量<br>Quantity |
|-----------|--------------------|---------|------------------------------|----------------|-----------|--------------------|------|-----------|----------------|
| -1        | 3704010-D539E      | 起动机开关总成 | Switch assembly, starter     | 1              |           |                    |      |           |                |
| -3        | 6105190-E96        | 钥匙      | Key                          | 1              |           |                    |      |           |                |
| \         | 6105175-E96        | 左锁芯总成   | Cylinder assembly, lock (LH) | 1              |           |                    |      |           |                |
| \         | 6105180-E96        | 右锁芯总成   | Cylinder assembly, lock (RH) | 1              |           |                    |      |           |                |

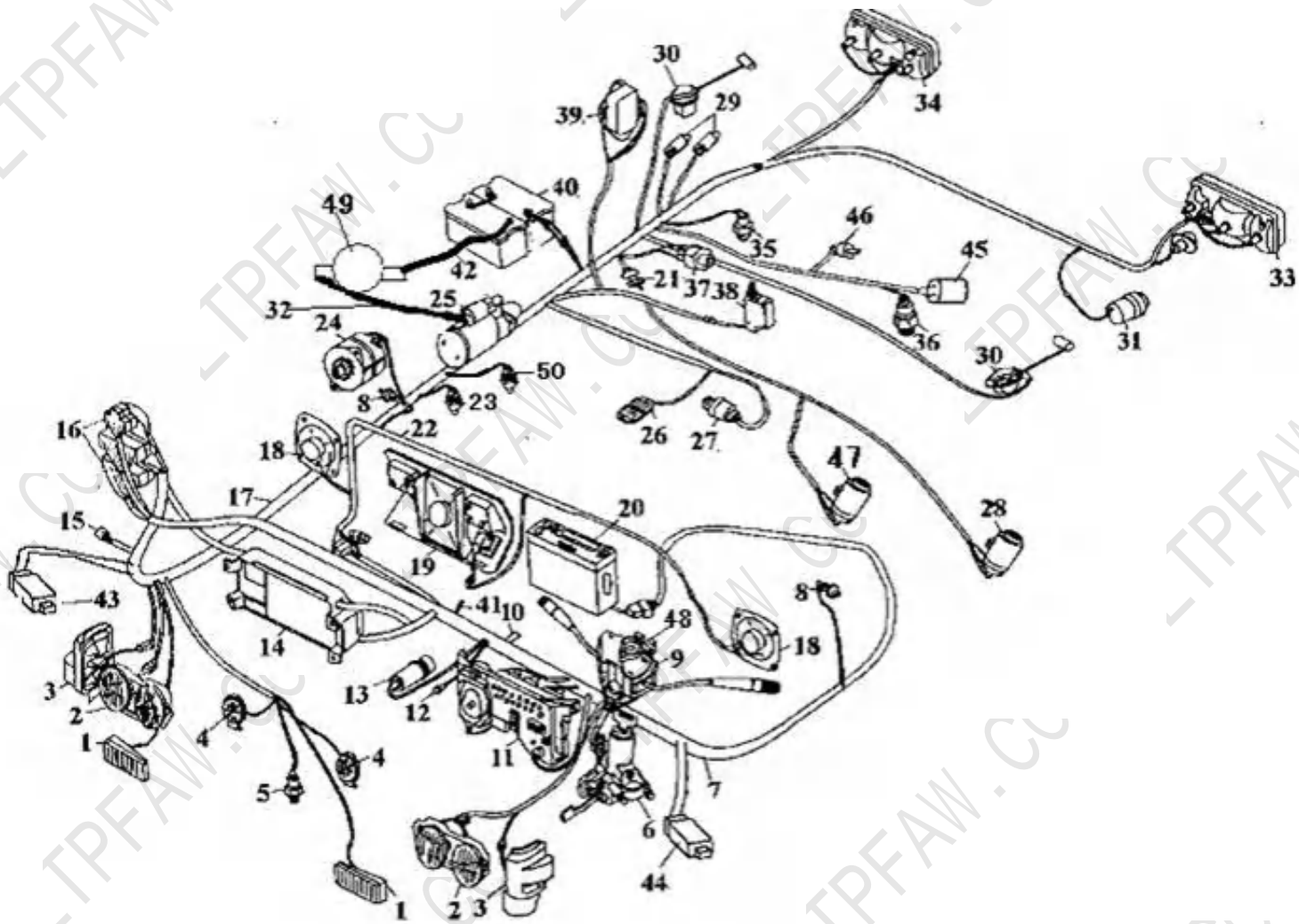

图 44. 起动开关  
Fig. 44. Starting switch



### 45 组合开关 Combination switch

| 标号<br>No. | 零件号<br>Part number | 零件名称          | Part name   | 数量<br>Quantity | 标号<br>No. | 零件号<br>Part number | 零件名称 | Part name | 数量<br>Quantity |
|-----------|--------------------|---------------|---|----------------|-----------|--------------------|------|-----------|----------------|
| \         | 3735010-DA90       | 组合开关总成        | Combination switch assembly                         | 1              |           |                    |      |           |                |
| -1        | 3735040-D539E      | 刮水器及辅助制动开关总成  | Wiper and auxiliary brake switch assembly           | 1              |           |                    |      |           |                |
| -2        | 3735035-DA90       | 前照灯及巡航开关总成    | Headlight and cruise switch assembly                | 1              |           |                    |      |           |                |
| \         | 3735045-D539E      | 组合开关支架附喇叭电刷总成 | Combination switch support with horn brush assembly | 1              |           |                    |      |           |                |

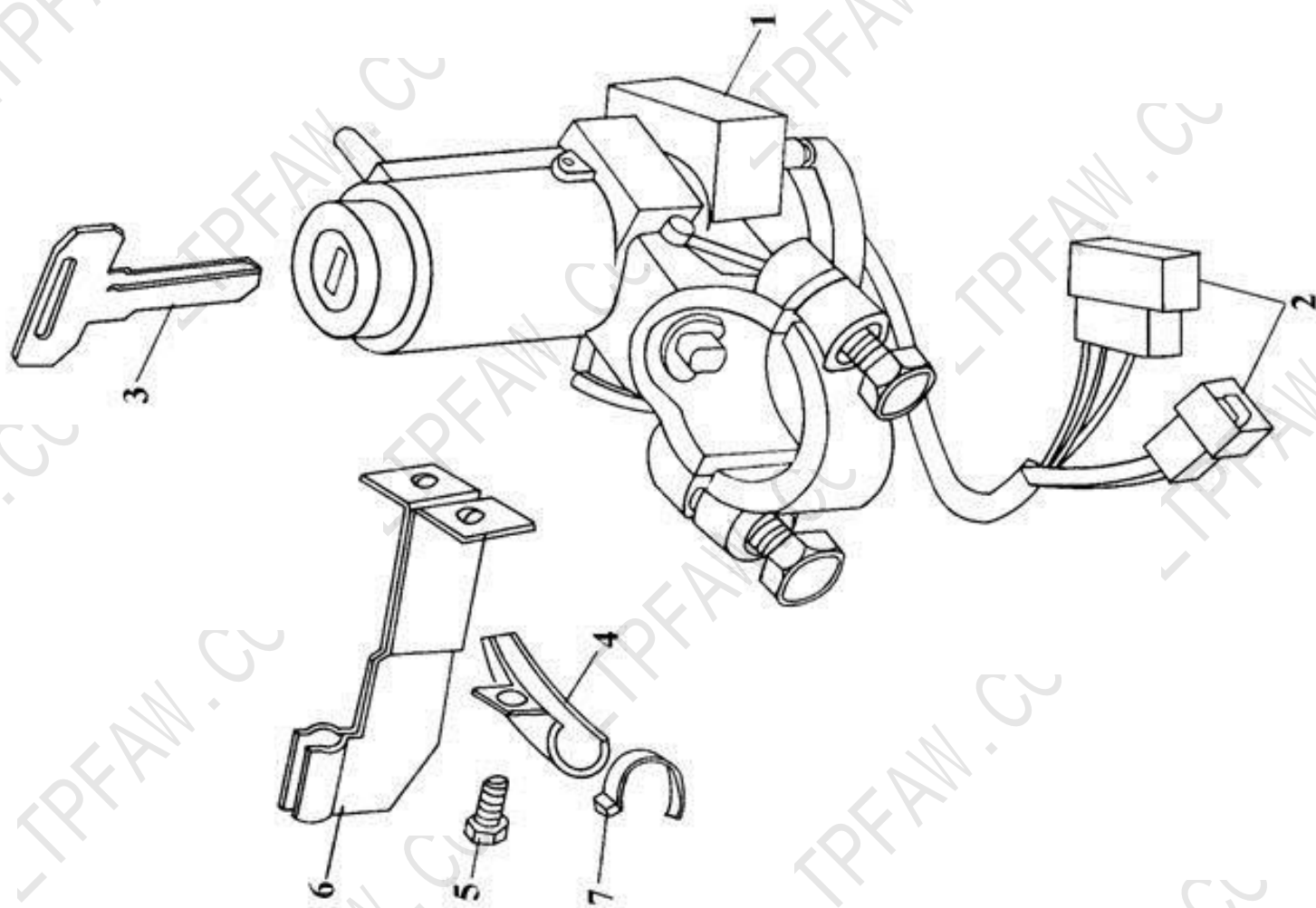

图 45. 组合开关  
Fig. 45. Combination switch

## 46 前照灯 Headlight

| 标号<br>No. | 零件号<br>Part number | 零件名称       | Part name                                   | 数量<br>Quantity | 标号<br>No. | 零件号<br>Part number | 零件名称 | Part name | 数量<br>Quantity |
|-----------|--------------------|------------|---|----------------|-----------|--------------------|------|-----------|----------------|
| -1        | 3711015-D9000E     | 左前大灯总成     | Headlight assembly (LH)                     | 1              |           |                    |      |           |                |
| \         | 3711020-D9000E     | 右前大灯总成     | Headlight assembly (RH)                     | 1              |           |                    |      |           |                |
| \         | Q2360816F6         | 十字槽平圆头组合螺钉 | Cross-recessed flat round combination screw | 8              |           |                    |      |           |                |

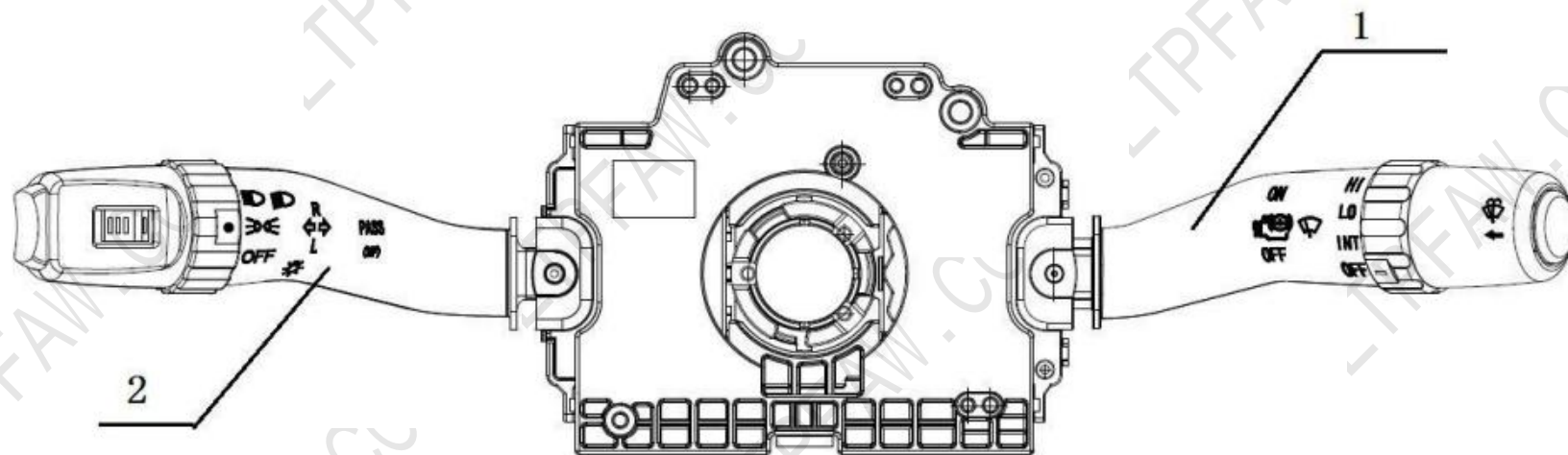

图 46. 前照灯  
Fig. 46. Headlight

### 47 驾驶室室内灯总成 Interior light assembly, cab

| 标号<br>No. | 零件号<br>Part number | 零件名称     | Part name                    | 数量<br>Quantity | 标号<br>No. | 零件号<br>Part number | 零件名称 | Part name | 数量<br>Quantity |
|-----------|--------------------|----------|------------------------------|----------------|-----------|--------------------|------|-----------|----------------|
| -1        | 3714010-D9000E     | 驾驶室室内灯总成 | Interior light assembly, cab | 1              |           |                    |      |           |                |

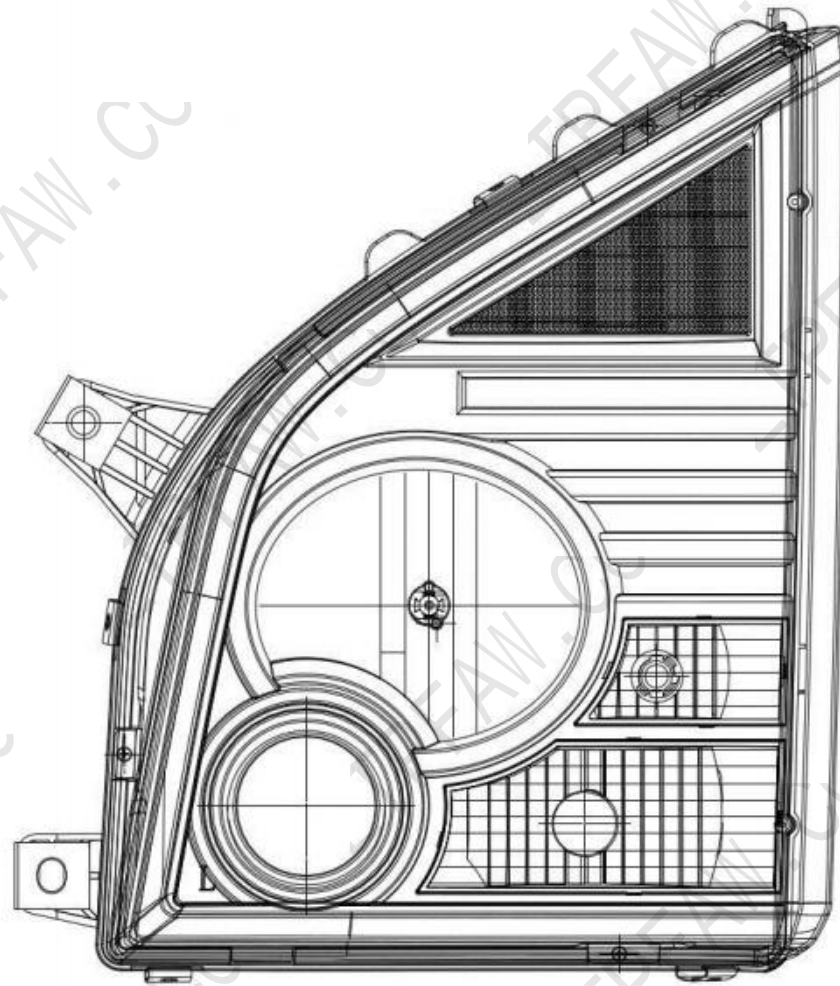

图 47. 驾驶室室内灯总成  
Fig. 47. Interior light assembly, cab

### 48 组合后灯 Combination taillight

| 标号<br>No. | 零件号<br>Part number | 零件名称    | Part name                           | 数量<br>Quantity | 标号<br>No. | 零件号<br>Part number | 零件名称 | Part name | 数量<br>Quantity |
|-----------|--------------------|---------|-------------------------------------|----------------|-----------|--------------------|------|-----------|----------------|
| -1        | 3716015-D133       | 左组合后灯总成 | Combination taillight assembly (LH) | 1              |           |                    |      |           |                |
| \         | 3716020-D133       | 右组合后灯总成 | Combination taillight assembly (RH) | 1              |           |                    |      |           |                |

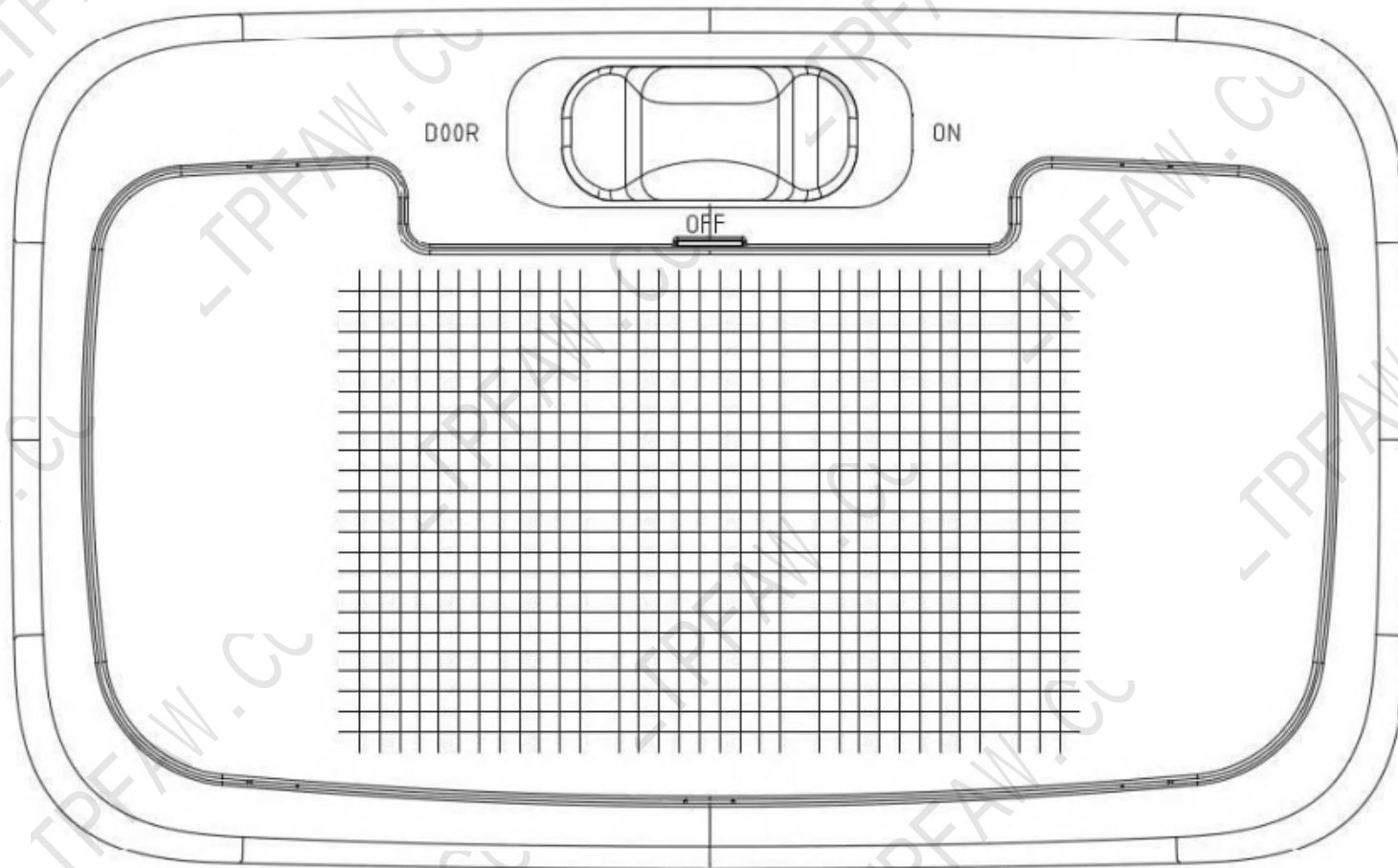

图 48. 组合后灯  
Fig. 48. Combination taillight



### 49 熔断器盒总成-附带继电器 Fuse box assembly-configured with relay

| 标号<br>No. | 零件号<br>Part number | 零件名称   | Part name         | 数量<br>Quantity | 标号<br>No. | 零件号<br>Part number | 零件名称 | Part name | 数量<br>Quantity |
|-----------|--------------------|--------|-------------------|----------------|-----------|--------------------|------|-----------|----------------|
| -1        | 3722010-D539E      | 熔断器盒总成 | Fuse box assembly | 1              |           |                    |      |           |                |

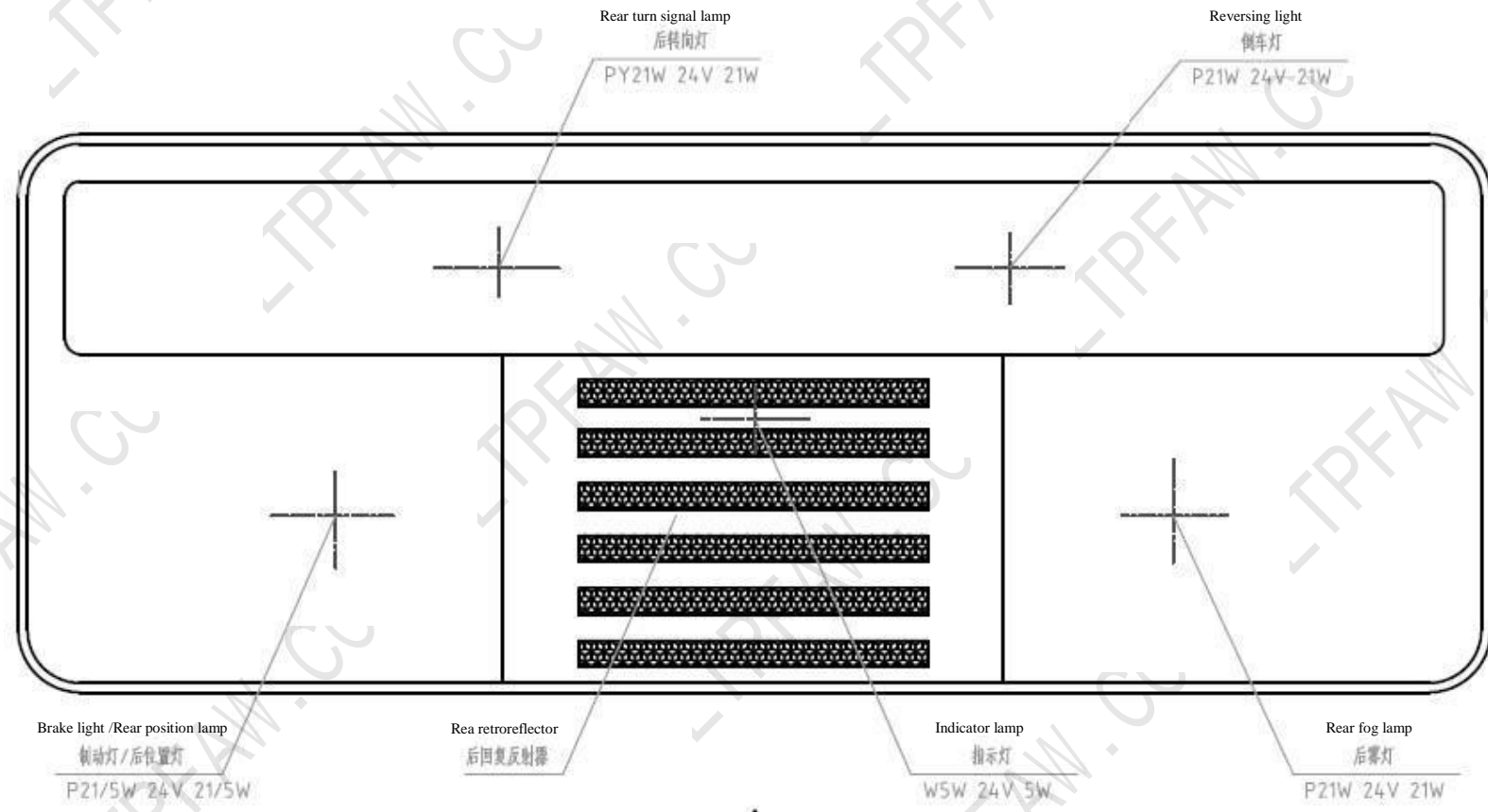

图 49. 熔断器盒总成-附带继电器  
Fig. 49. Fuse box assembly-configured with relay

### 50 点烟器 Cigarette lighter

| 标号<br>No. | 零件号<br>Part number | 零件名称   | Part name                          | 数量<br>Quantity | 标号<br>No. | 零件号<br>Part number | 零件名称 | Part name | 数量<br>Quantity |
|-----------|--------------------|--------|------------------------------------|----------------|-----------|--------------------|------|-----------|----------------|
| -1        | 3725020-D1001      | 点烟器头总成 | Head assembly, cigarette lighter   | 1              |           |                    |      |           |                |
| -2        | 3725030-D9000E     | 点烟器座总成 | Holder assembly, cigarette lighter | 1              |           |                    |      |           |                |

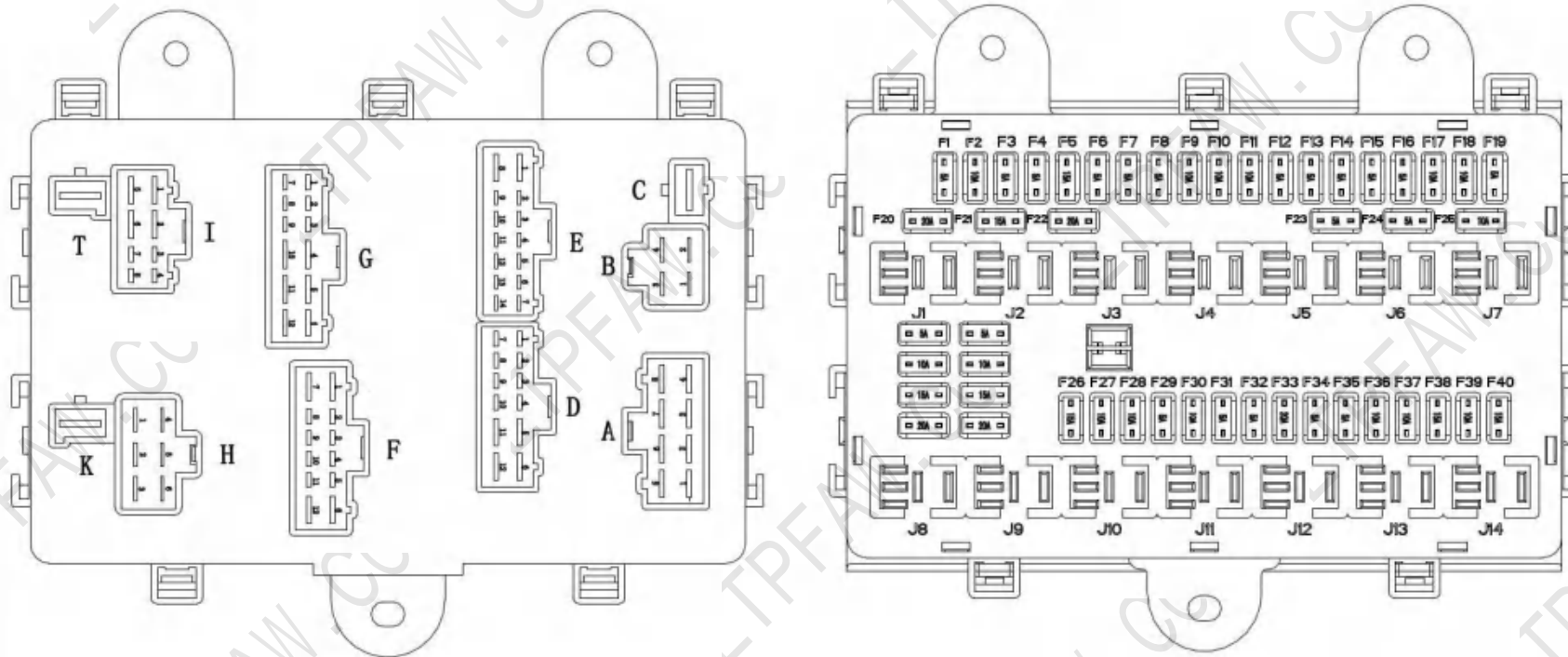

图 50. 点烟器  
Fig. 50. Cigarette lighter

### 51 仪表 Instrument

| 标号<br>No. | 零件号<br>Part number | 零件名称 | Part name           | 数量<br>Quantity | 标号<br>No. | 零件号<br>Part number | 零件名称 | Part name | 数量<br>Quantity |
|-----------|--------------------|------|---------------------|----------------|-----------|--------------------|------|-----------|----------------|
| -         | 3801010-D9031      | 仪表总成 | Instrument assembly | 1              |           |                    |      |           |                |

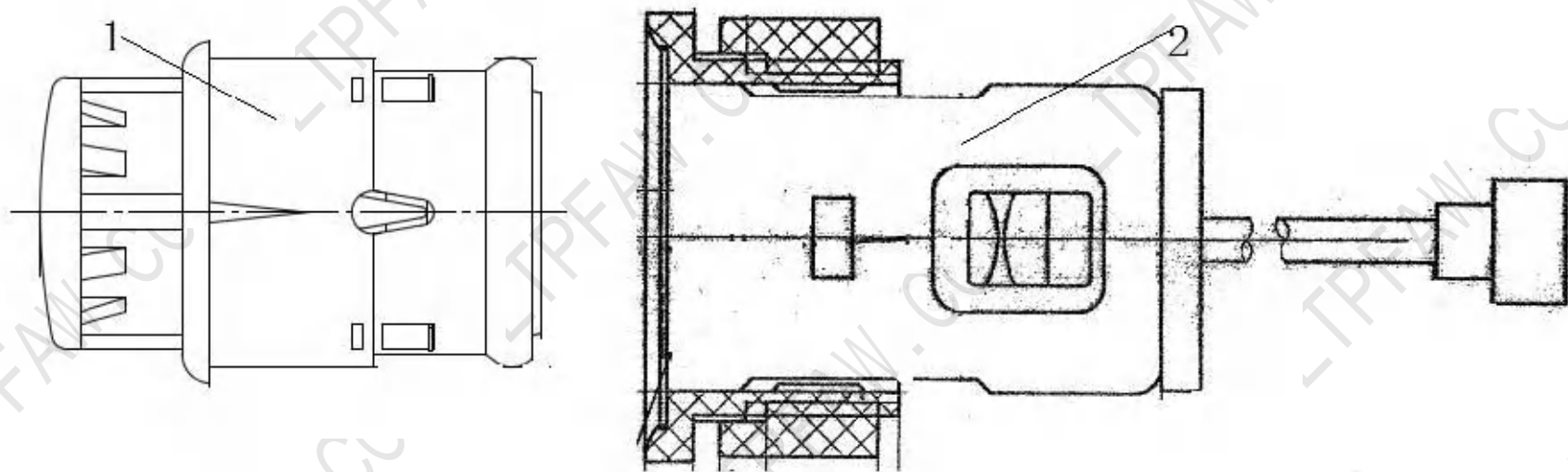

图 51. 仪表  
Fig. 51. Instrument

## 52 前保险杠 Front Bumper

| 标号<br>No. | 零件号<br>Part number | 零件名称        | Part name                                  | 数量<br>Quantity | 标号<br>No. | 零件号<br>Part number | 零件名称 | Part name | 数量<br>Quantity |
|-----------|--------------------|-------------|--|----------------|-----------|--------------------|------|-----------|----------------|
| 1         | 2803016-D9000E     | 前保险杠面罩      | Front bumper face guard                    | 1              |           |                    |      |           |                |
| 2         | 2802030-D9000E     | 前保险杠右骨架总成   | Front bumper right framework assembly      | 1              |           |                    |      |           |                |
| 3         | 2803050-D9000E     | 前保险杠右固定支架总成 | Front bumper right fixing support assembly | 1              |           |                    |      |           |                |
| 4         | 2803045-D9000E     | 前保险杠左固定支架总成 | Front bumper left fixing support assembly  | 1              |           |                    |      |           |                |
| 5         | 2803025-D9000E     | 前保险杠左骨架总成   | Front bumper left framework assembly       | 1              |           |                    |      |           |                |
| 6         | CQ1461025F6        | 组合螺栓        | Assembling bolt                            | 8              |           |                    |      |           |                |
| 7         | CQ34010            | 六角螺母        | Hexagon nut                                | 4              |           |                    |      |           |                |
| 8         | CQ1460616          | 组合螺栓        | Assembling bolt                            | 12             |           |                    |      |           |                |
| 9         | Q3976325           | 簧片螺母        | Spring nut                                 | 4              |           |                    |      |           |                |

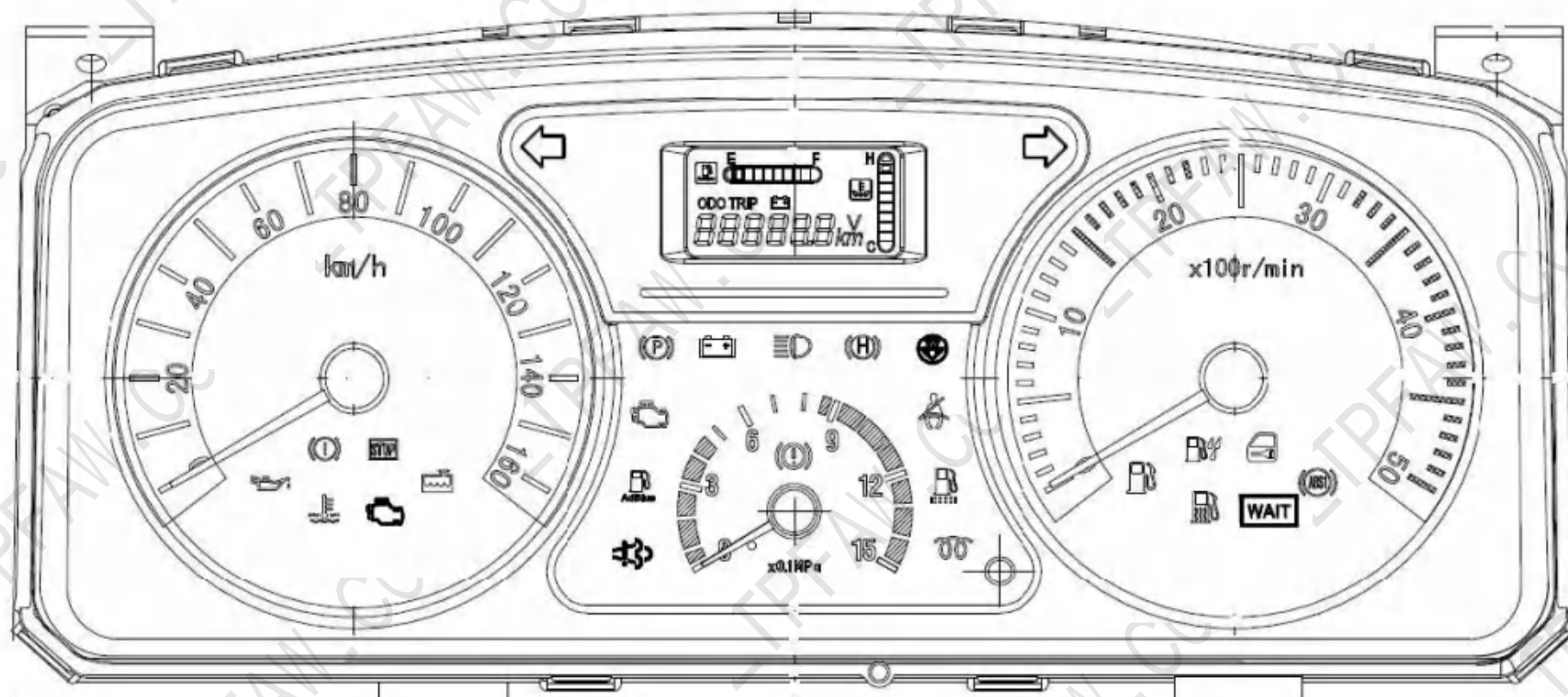

图 52. 前保险杠  
Fig. 52 Front Bumper



### 53 驾驶室前悬置 Cab front mounting

| 标号<br>No. | 零件号<br>Part number | 零件名称               | Part name                                 | 数量<br>Quantity | 标号<br>No. | 零件号<br>Part number | 零件名称 | Part name | 数量<br>Quantity |
|-----------|--------------------|--------------------|---|----------------|-----------|--------------------|------|-----------|----------------|
| 1         | 5001031-E91A       | 左前悬支座              | Front left mounting support               | 1              |           |                    |      |           |                |
| 2         | 5001023-E170       | 扭管衬套               | Twisted pipe sleeve                       | 2              |           |                    |      |           |                |
| 3         | 5001020-E91        | 扭管托架总成             | Twisted pipe bracket assembly             | 1              |           |                    |      |           |                |
| 4         | 5001101-6K9        | 扭杆                 | Torsion bar                               | 1              |           |                    |      |           |                |
| 5         | 5001032-E91A       | 右前悬支座              | Front right mounting support              | 1              |           |                    |      |           |                |
| 6         | CQ1501475Q         | 六角头螺栓              | Hexagon head bolt                         | 1              |           |                    |      |           |                |
| 7         | CQ34014            | 六角螺母               | Hexagon nut                               | 1              |           |                    |      |           |                |
| 8         | 5001090-E91        | 调整臂总成              | Slack adjuster assembly                   | 1              |           |                    |      |           |                |
| 9         | Q43128             | 轴用弹性挡圈             | Circlip for shaft                         | 1              |           |                    |      |           |                |
| 10        | Q40214             | 大垫圈                | Large washer                              | 1              |           |                    |      |           |                |
| 11        | Q1841440           | 六角法兰面螺栓粗杆<br>(标准型) | Thick rod, hex. flange bolt<br>(standard) | 1              |           |                    |      |           |                |
| 12        | Q1841445T          | 六角法兰面螺栓粗杆<br>(标准型) | Thick rod, hex. flange bolt<br>(standard) | 8              |           |                    |      |           |                |
| 13        | CQ32614T           | 六角头凸缘锁紧螺母          | Hexagon flange locknut                    | 8              |           |                    |      |           |                |
| 14        | Q1851225           | 六角头凸缘螺栓            | Hexagon flange bolt                       | 6              |           |                    |      |           |                |
| 15        | Q43130             | 轴用弹性挡圈             | Circlip for shaft                         | 1              |           |                    |      |           |                |

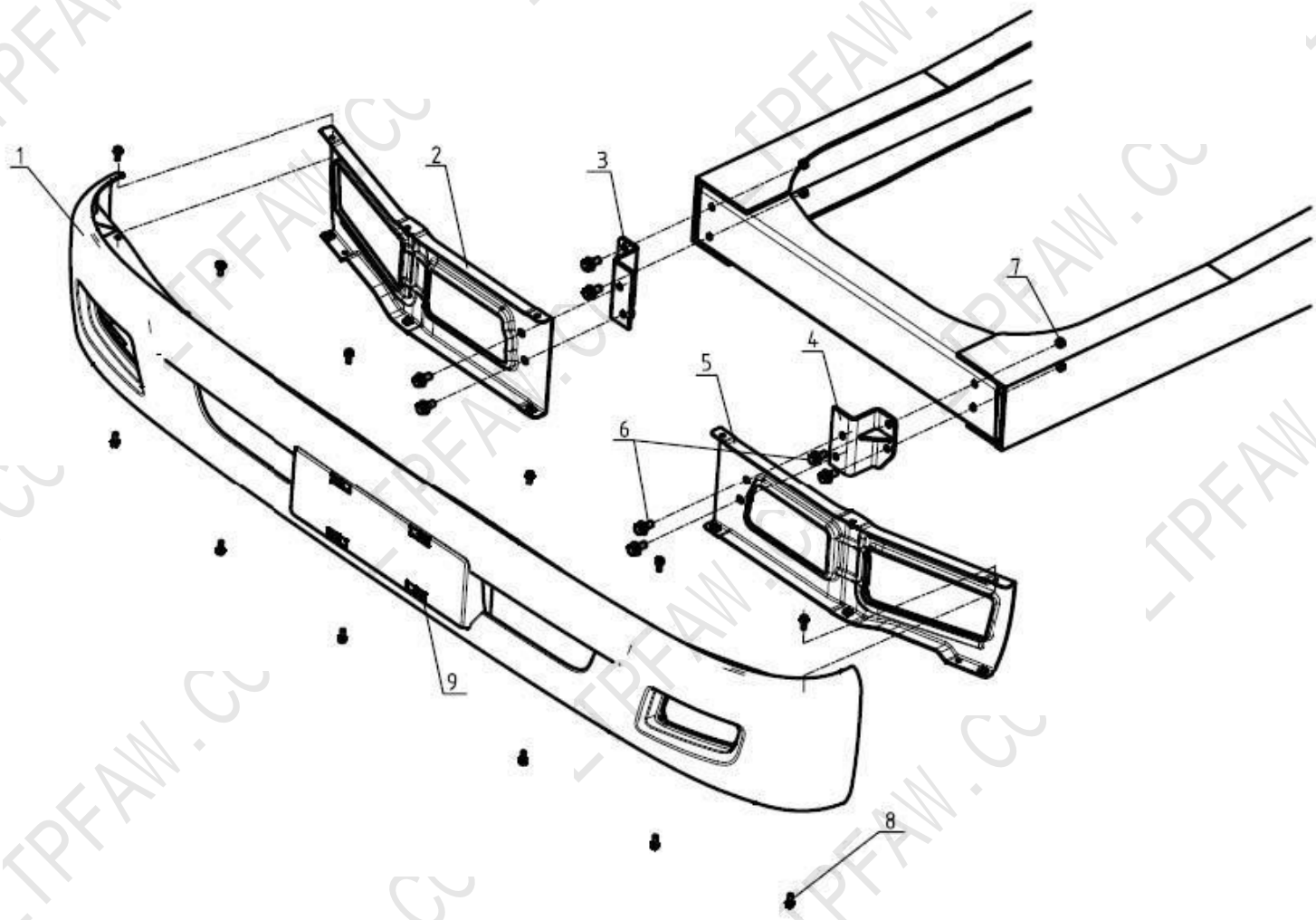

图 53. 驾驶室前悬置  
Fig. 53 Cab front mounting

### 54 驾驶室后悬置 Rear mounting, cab

| 标号<br>No. | 零件号<br>Part number | 零件名称               | Part name                                    | 数量<br>Quantity | 标号<br>No. | 零件号<br>Part number | 零件名称 | Part name | 数量<br>Quantity |
|-----------|--------------------|--------------------|--|----------------|-----------|--------------------|------|-----------|----------------|
| 1         | 5001115-D9031      | 左后悬置支架焊接总成         | Rear left mounting support welding assembly  | 1              |           |                    |      |           |                |
| 2         | 5001170-E96        | 主锁钩总成              | Main latch hook assembly                     | 2              |           |                    |      |           |                |
| 3         | Q1840825           | 六角头凸缘螺栓            | Hexagon flange bolt                          | 8              |           |                    |      |           |                |
| 4         | Q1841230           | 六角法兰面螺栓粗杆<br>(标准型) | Thick rod, hex. flange bolt<br>(standard)    | 12             |           |                    |      |           |                |
| 5         | 5001120-D9031      | 右后悬置支架焊接总成         | Right rear mounting support welding assembly | 1              |           |                    |      |           |                |
| 6         | CQ39608            | 六角法兰面螺母            | Hexagon flange nut                           | 8              |           |                    |      |           |                |
| 7         | CQ32612            | 六角头凸缘锁紧螺母          | Hexagon flange locknut                       | 12             |           |                    |      |           |                |

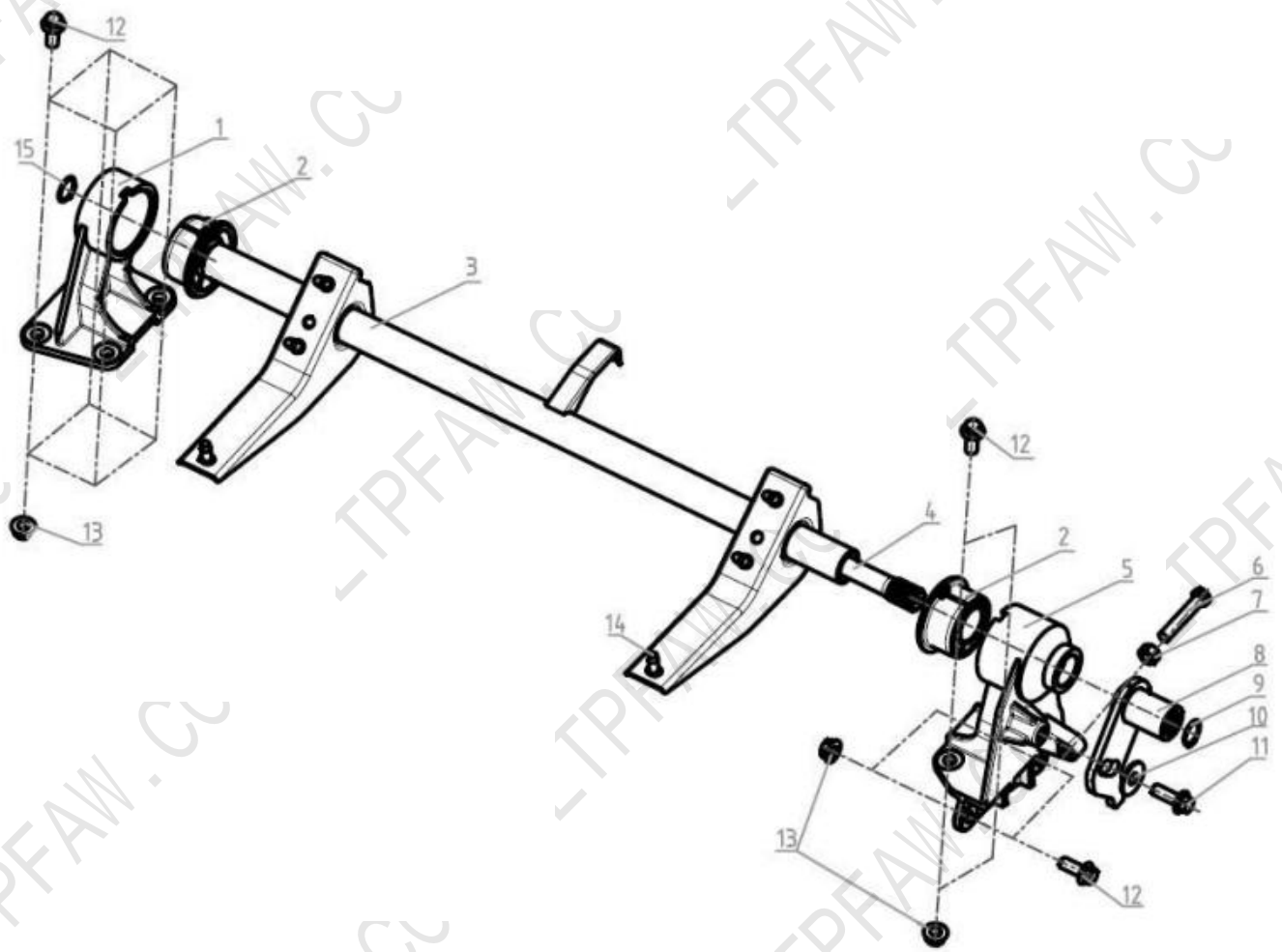

图 54. 驾驶室后悬置  
Fig. 54 Rear mounting, cab

### 55 驾驶室支撑装置 Cab supporting device

| 标号<br>No. | 零件号<br>Part number | 零件名称               | Part name                                 | 数量<br>Quantity | 标号<br>No. | 零件号<br>Part number | 零件名称 | Part name | 数量<br>Quantity |
|-----------|--------------------|--------------------|---|----------------|-----------|--------------------|------|-----------|----------------|
| 1         | 5002020-E96        | 上支撑杆总成             | Upper supporting bar assembly             | 1              |           |                    |      |           |                |
| 2         | 5002015-E96        | 下支撑杆总成             | Lower supporting bar assembly             | 1              |           |                    |      |           |                |
| 3         | Q40110             | 垫圈                 | Washer                                    | 2              |           |                    |      |           |                |
| 4         | CQ39610            | 六角法兰面螺母            | Hexagon flange nut                        | 3              |           |                    |      |           |                |
| 5         | 5002030-E96        | 下支架总成              | Bracket assembly (LWR)                    | 1              |           |                    |      |           |                |
| 6         | Q1841030           | 六角法兰面螺栓粗杆<br>(标准型) | Thick rod, hex. flange bolt<br>(standard) | 3              |           |                    |      |           |                |
| 7         | Q5101055           | 平头销                | Flat head pin                             | 1              |           |                    |      |           |                |
| 8         | Q50110             | 锁销                 | Lock pin                                  | 2              |           |                    |      |           |                |
| 9         | Q5101050           | 平头销                | Flat head pin                             | 1              |           |                    |      |           |                |
| 10        | 5002040-E91        | 上支架总成              | Upper brace rod assembly                  | 1              |           |                    |      |           |                |
| 11        | Q1840820           | 六角法兰面螺栓粗杆<br>(标准型) | Thick rod, hex. flange bolt<br>(standard) | 3              |           |                    |      |           |                |

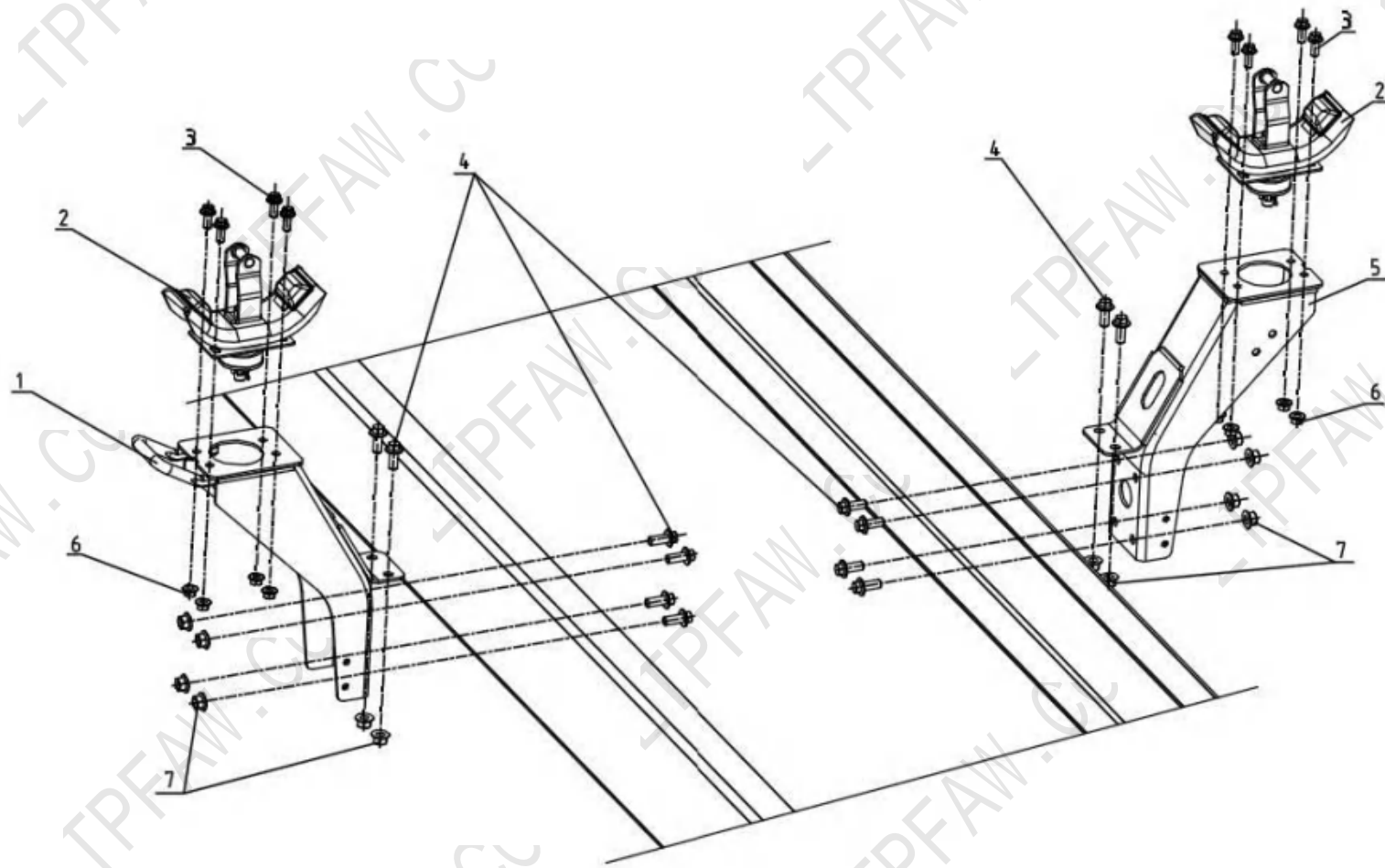

图 55. 驾驶室支撑装置  
Fig. 55 Cab supporting device

## 56 车轮挡泥板 Wheel fender

| 标号<br>No. | 零件号<br>Part number | 零件名称          | Part name  | 数量<br>Quantity | 标号<br>No. | 零件号<br>Part number | 零件名称 | Part name | 数量<br>Quantity |
|-----------|--------------------|---------------|--|----------------|-----------|--------------------|------|-----------|----------------|
| 1         | 5103511-D9031      | 左前轮后下挡泥板      | Front left wheel lower rear mudguard                     | 1              |           |                    |      |           |                |
|           | 5103512-D9031      | 右前轮后下挡泥板      | Front right wheel lower rear mudguard                    | 1              |           |                    |      |           |                |
|           | 5103513-D9031      | 左前挡泥板防飞溅夹层    | Front left mudguard spray-suppression interlining        | 1              |           |                    |      |           |                |
|           | 5103514-D9031      | 右前挡泥板防飞溅夹层    | Front right mudguard spray-suppression interlining       | 1              |           |                    |      |           |                |
| 2         | 5103357-D9900      | 后下软塑挡板        | Soft plastic baffle (LWR, RR)                            | 2              |           |                    |      |           |                |
| 3         | 5103535-E96        | 上支架总成-前轮后下挡泥板 | Upper brace rod assembly-Front wheel lower rear mudguard | 2              |           |                    |      |           |                |
| 4         | 5103531-E96        | 下支架-前轮后下挡泥板   | Bracket (LWR)-Front wheel lower rear mudguard            | 2              |           |                    |      |           |                |
| 5         | 5103550-D9031      | 挡泥板压条焊接总成     | Welding assembly of mudguard depression bar              | 2              |           |                    |      |           |                |

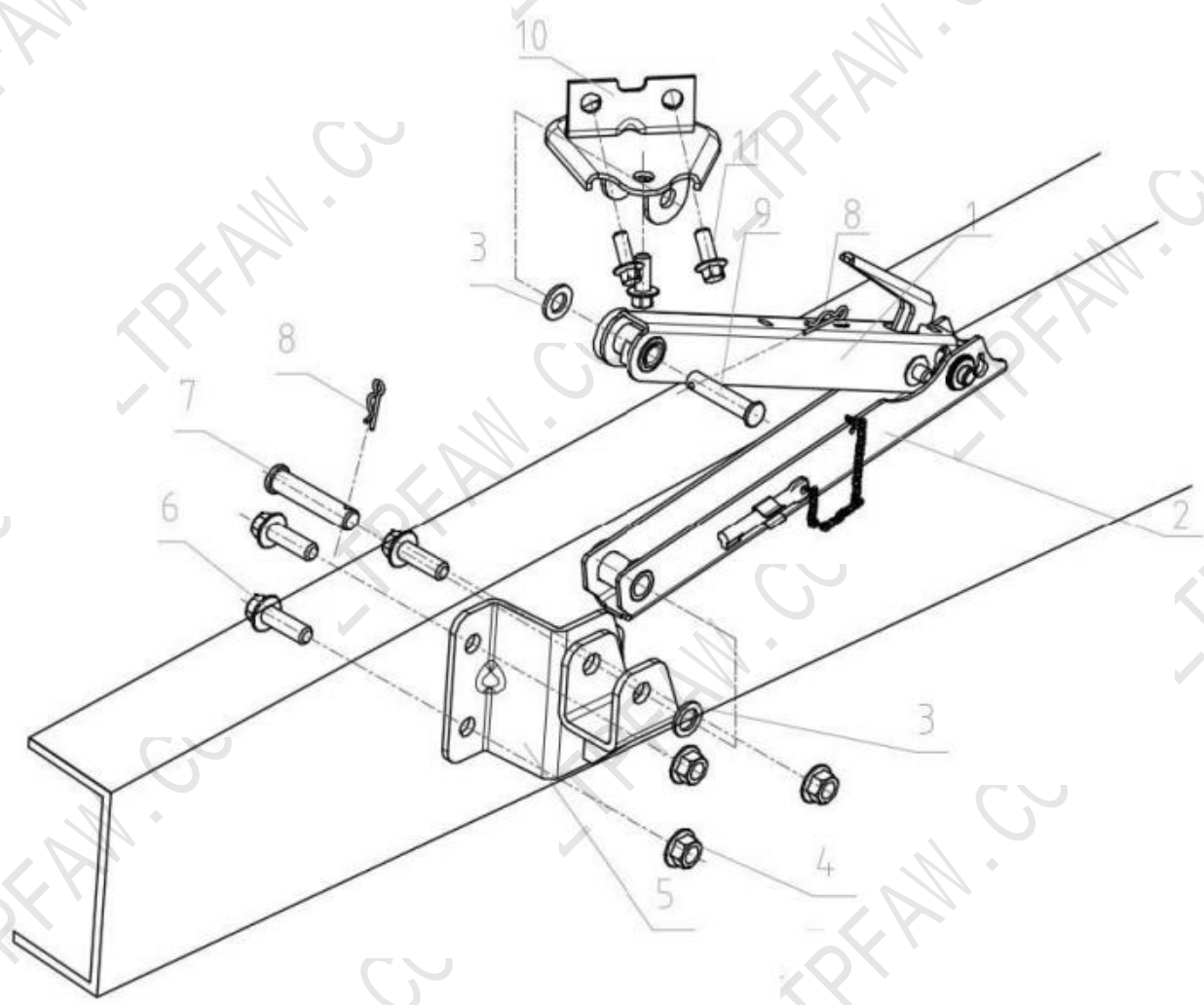

图 56.  
Fig. 56



### 57 驾驶室锁止装置 Cab lock device

| 标号<br>No. | 零件号<br>Part number | 零件名称               | Part name                                 | 数量<br>Quantity | 标号<br>No. | 零件号<br>Part number | 零件名称   | Part name                  | 数量<br>Quantity |
|-----------|--------------------|--------------------|---|----------------|-----------|--------------------|--------|----------------------------|----------------|
| 1         | 5004181-E96        | 翻转拉手               | Tilting handle                            | 1              | 17        | 5004020-E96        | 开启机构总成 | Opening mechanism assembly | 1              |
| 2         | 5004081-E96        | 保险钩拉杆              | Pull rod of secure hook                   | 1              |           |                    |        |                            |                |
| 3         | 5004087-E96        | 导向套管               | Guide sleeve                              | 1              |           |                    |        |                            |                |
| 4         | 5004105-E96        | 左锁体总成              | Body assembly, lock (LH)                  | 1              |           |                    |        |                            |                |
| 5         | Q50112             | 锁销                 | Lock pin                                  | 3              |           |                    |        |                            |                |
| 6         | CQ34110            | 六角螺母               | Hexagon nut                               | 2              |           |                    |        |                            |                |
| 7         | 5004095-E96        | 连杆杆总成              | Linking bar assembly                      | 1              |           |                    |        |                            |                |
| 8         | 5004110-E96        | 右锁体总成              | Body assembly, lock (RH)                  | 1              |           |                    |        |                            |                |
| 9         | Q1840820           | 六角法兰面螺栓粗杆<br>(标准型) | Thick rod, hex. flange bolt<br>(standard) | 9              |           |                    |        |                            |                |
| 10        | Q32008             | 六角法兰面螺母            | Hexagon flange nut                        | 4              |           |                    |        |                            |                |
| 11        | Q41712             | 鞍形弹性垫圈             | Curved spring washer                      | 3              |           |                    |        |                            |                |
| 12        | Q40112             | 垫圈                 | Washer                                    | 3              |           |                    |        |                            |                |
| 13        | 5004098-E96        | 连杆杆过渡支架            | Linking bar transition support            | 1              |           |                    |        |                            |                |
| 14        | Q50108             | 锁销                 | Lock pin                                  | 1              |           |                    |        |                            |                |
| 15        | Q40108             | 垫圈                 | Washer                                    | 1              |           |                    |        |                            |                |
| 16        | 5004093-E96        | 连接臂                | Connecting arm                            | 1              |           |                    |        |                            |                |

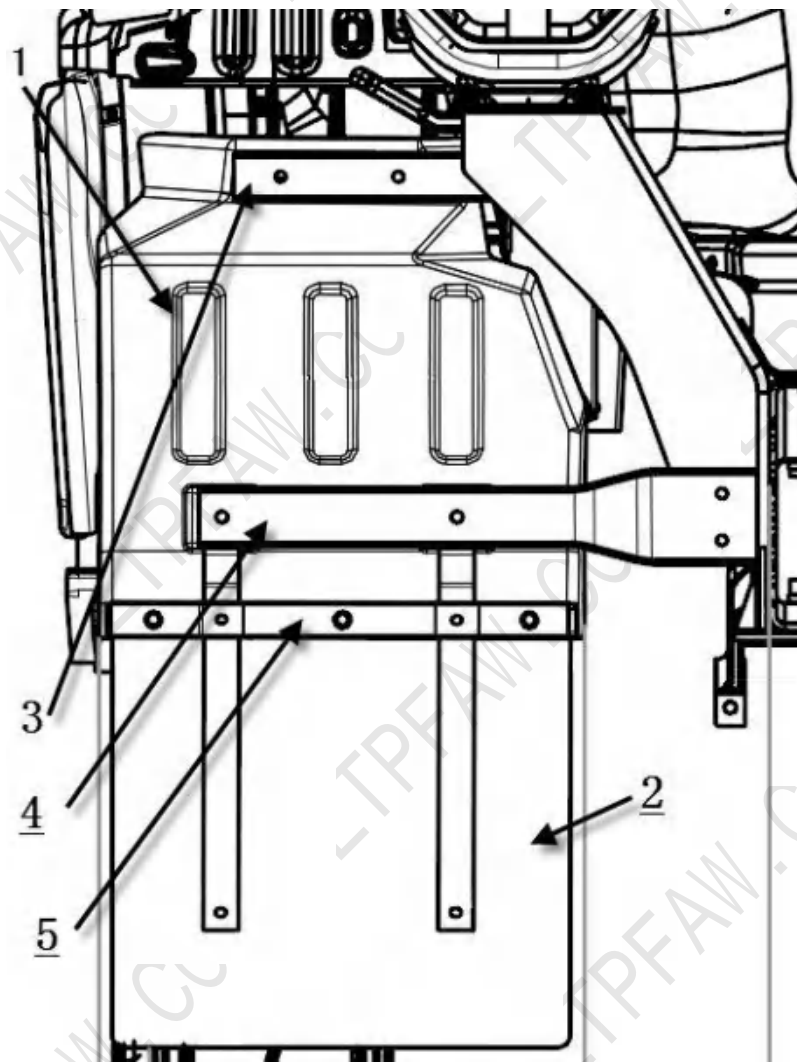

图 57. 驾驶室锁止装置  
Fig. 57 Cab lock device

## 58 翼子板 Fender

| 标号<br>No. | 零件号<br>Part number | 零件名称      | Part name                                  | 数量<br>Quantity | 标号<br>No. | 零件号<br>Part number | 零件名称 | Part name | 数量<br>Quantity |
|-----------|--------------------|-----------|--|----------------|-----------|--------------------|------|-----------|----------------|
| 1         | 5103015-E91        | 左侧翼子板装配总成 | Left fender assembly                       | 1              |           |                    |      |           |                |
|           | 5103020-E91        | 右侧翼子板装配总成 | Right fender assembly                      | 1              |           |                    |      |           |                |
| 2         | Q39805             | 通孔式嵌装塑料螺母 | Through hole type inserted plastic nut     | 4              |           |                    |      |           |                |
| 3         | CQ2714816          | 十字槽盘头自攻螺钉 | Cross recessed pan head self-tapping screw | 4              |           |                    |      |           |                |
| 4         | 5103034-A95        | 塑料自攻螺钉    | Plastic self-tapping screw                 | 6              |           |                    |      |           |                |
| 5         | 5103033-E96        | 塑料卡扣自攻螺母  | Plastic buckle self-tapping but            | 6              |           |                    |      |           |                |

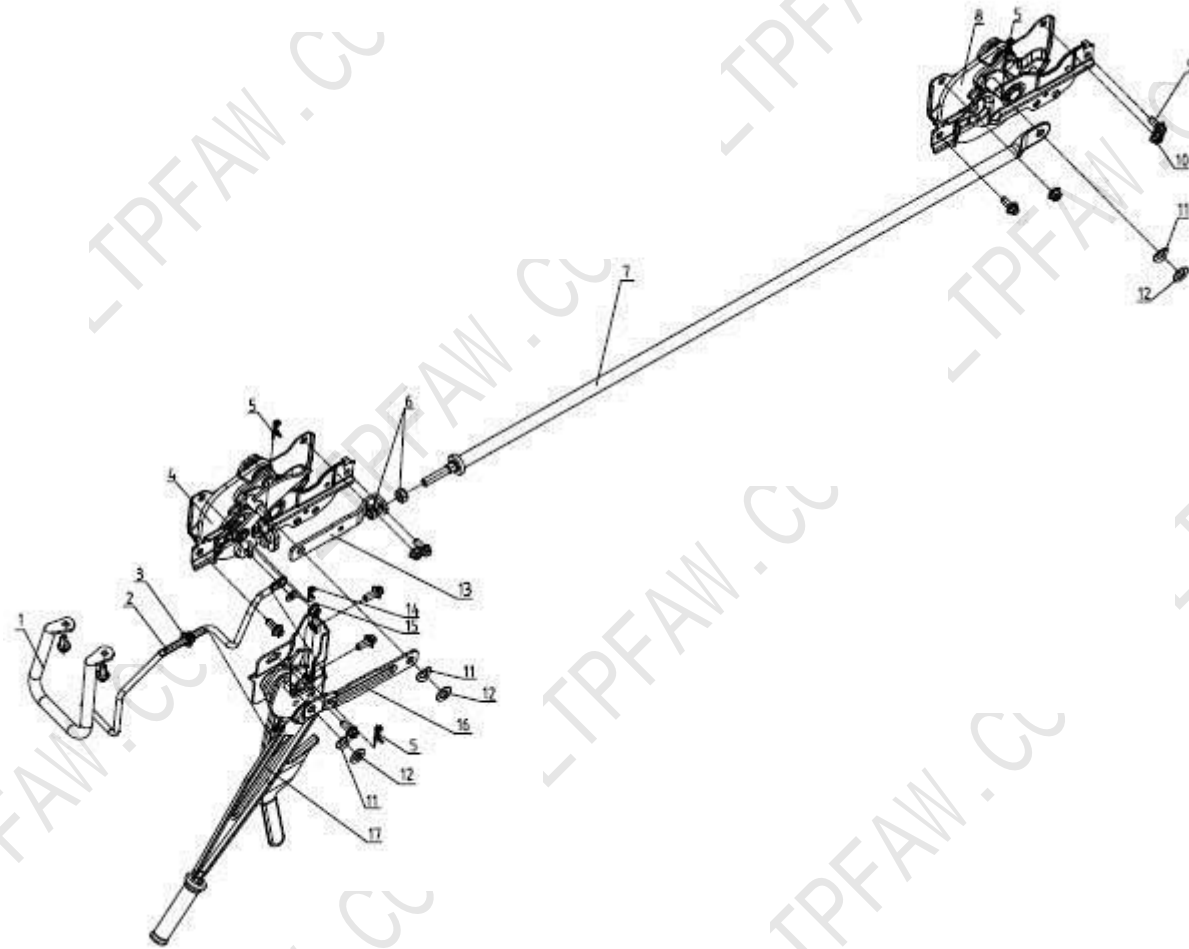

图 58. 翼子板  
Fig. 58 Fender

## 59 脚踏板 Footboard

| 标号<br>No. | 零件号<br>Part number | 零件名称       | Part name                                  | 数量<br>Quantity | 标号<br>No. | 零件号<br>Part number | 零件名称 | Part name | 数量<br>Quantity |
|-----------|--------------------|------------|--|----------------|-----------|--------------------|------|-----------|----------------|
| 1         | 5103471-E91        | 左脚踏板       | Left pedal                                 | 1              |           |                    |      |           |                |
|           | 5103472-E91        | 右脚踏板       | Right pedal                                | 1              |           |                    |      |           |                |
| 2         | Q2360825F6         | 十字头平圆头组合螺钉 | Cross head flat round combination screw    | 12             |           |                    |      |           |                |
| 3         | 5103467-E91        | 左脚踏板下装饰板   | Left pedal lower trim                      | 1              |           |                    |      |           |                |
|           | 5103468-E91        | 右脚踏板下装饰板   | Right pedal lower trim                     | 1              |           |                    |      |           |                |
| 4         | Q40205             | 大垫圈        | Large washer                               | 6              |           |                    |      |           |                |
| 5         | CQ2714816          | 十字槽盘头自攻螺钉  | Cross recessed pan head self-tapping screw | 6              |           |                    |      |           |                |
| 6         | 5103525-A95        | 塑料子母扣总成    | Plastic snap buckle assembly               | 6              |           |                    |      |           |                |
| 7         | 5103473-A95        | 下挡帘---脚踏板  | Lower                                      | 2              |           |                    |      |           |                |

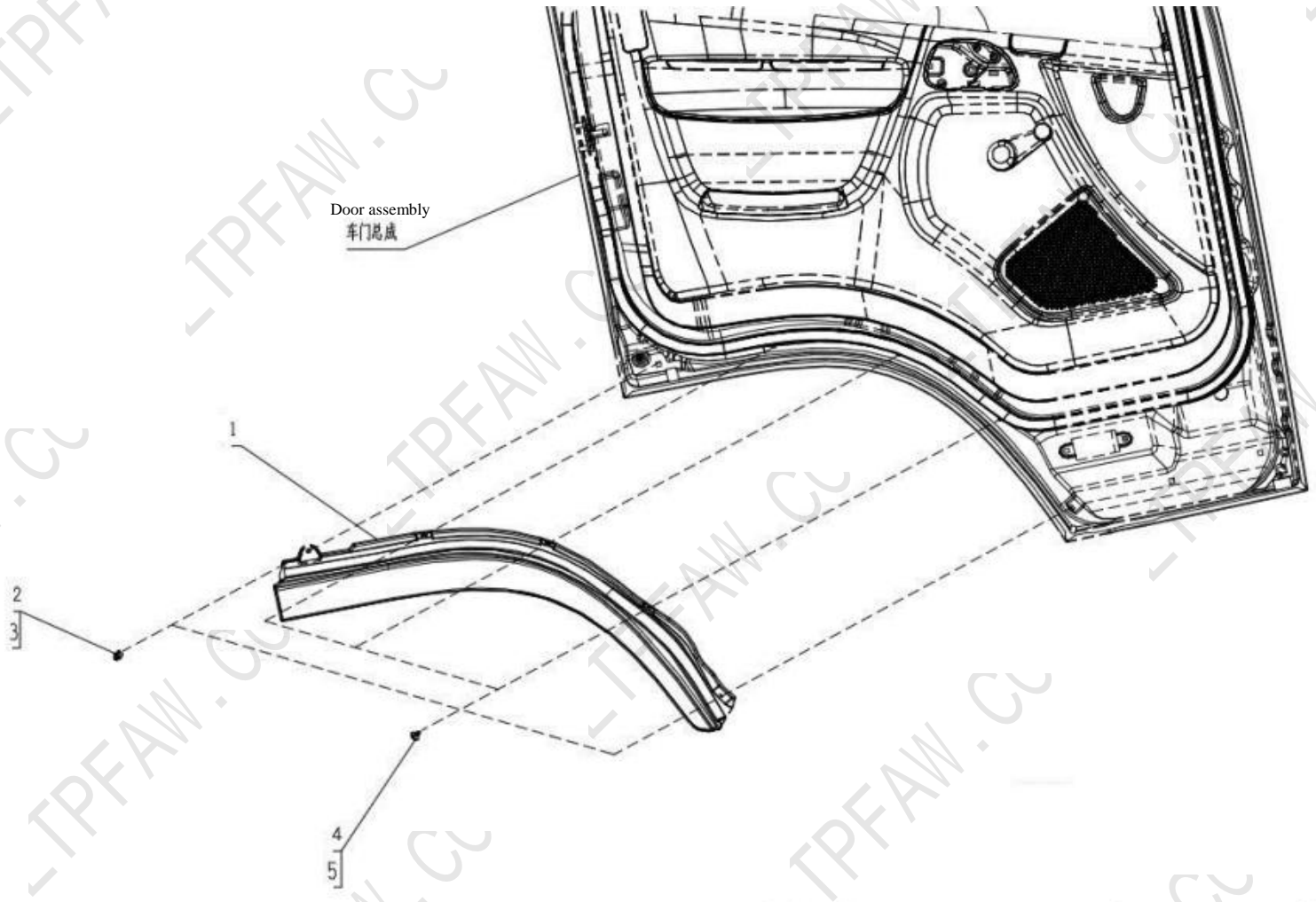

图 59. 脚踏板  
Fig. 59 Footboard

## 60 地毯及地毯压条 Carpet and carpet depression bar

| 标号<br>No. | 零件号<br>Part number | 零件名称            | Part name  | 数量<br>Quantity | 标号<br>No. | 零件号<br>Part number | 零件名称 | Part name | 数量<br>Quantity |
|-----------|--------------------|-----------------|--|----------------|-----------|--------------------|------|-----------|----------------|
| 1         | 5109212-E91        | 右门槛护板           | Right doorsill guard   | 1              |           |                    |      |           |                |
| 2         | Q39905             | 端封式嵌装塑料螺母       | End-sealed embedded plastic nut  | 8              |           |                    |      |           |                |
| 3         | CQ2204816F6        | 十字槽盘头自攻螺钉及平垫组合件 | Cross-recessed pan head self-tapping screw and flat washer combination | 8              |           |                    |      |           |                |
| 4         | 5109021-D9031      | 地毯              | Carpet   | 1              |           |                    |      |           |                |
| 5         | 5109211-E91        | 左门槛护板           | Left doorsill guard  | 1              |           |                    |      |           |                |

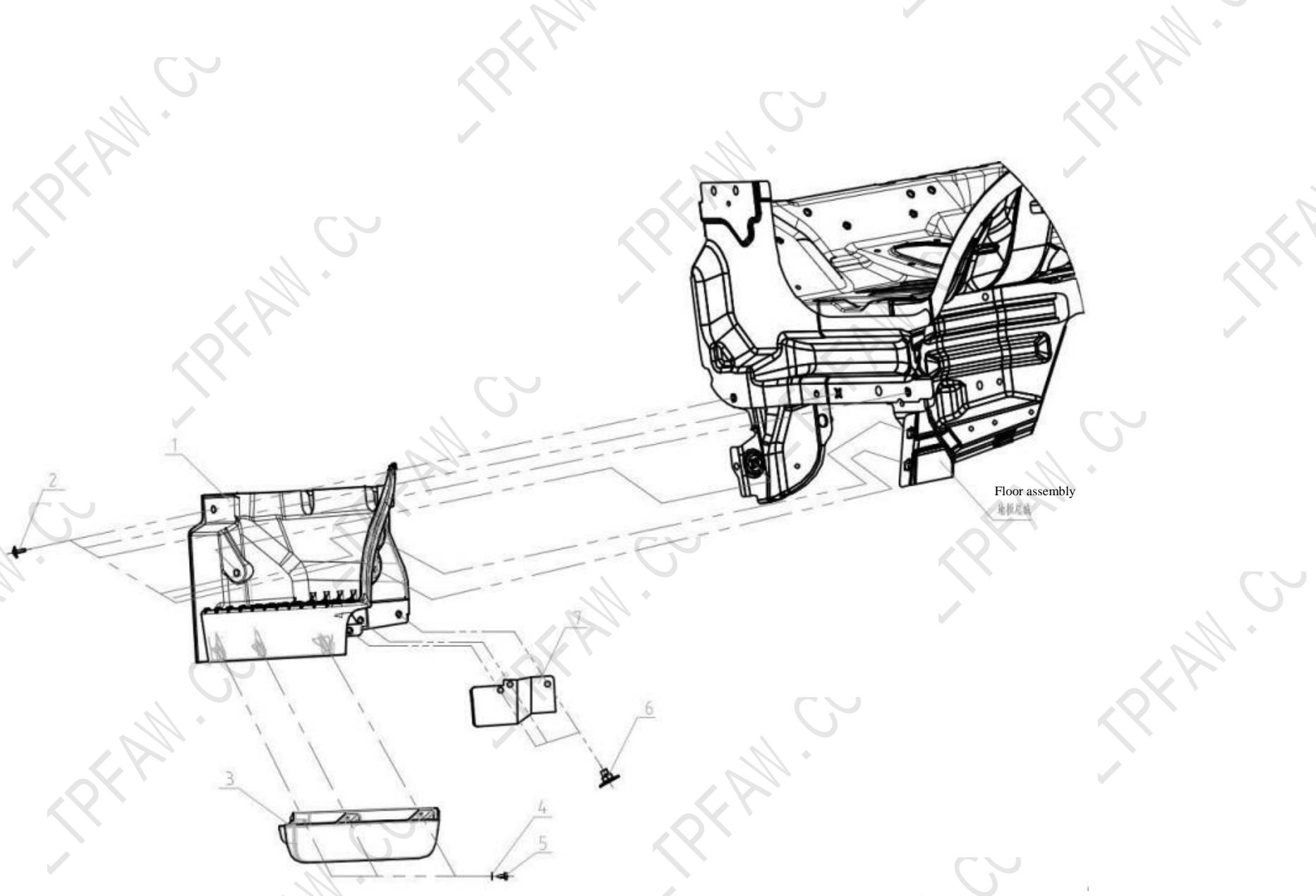

图 60. 地毯及地毯压条  
Fig. 60 Carpet and carpet depression bar



## 61 发动机挡泥板 Engine mudguard

| 标号<br>No. | 零件号<br>Part number | 零件名称    | Part name                | 数量<br>Quantity | 标号<br>No. | 零件号<br>Part number | 零件名称 | Part name | 数量<br>Quantity |
|-----------|--------------------|---------|--------------------------|----------------|-----------|--------------------|------|-----------|----------------|
| 1         | 5103411-E91        | 发动机左侧挡板 | Side baffle (LH), engine | 1              |           |                    |      |           |                |
| 2         | 5103412-E91        | 发动机右侧挡板 | Side baffle (RH), engine | 1              |           |                    |      |           |                |
| 3         | CQ1460816          | 组合螺栓    | Assembling bolt          | 6              |           |                    |      |           |                |

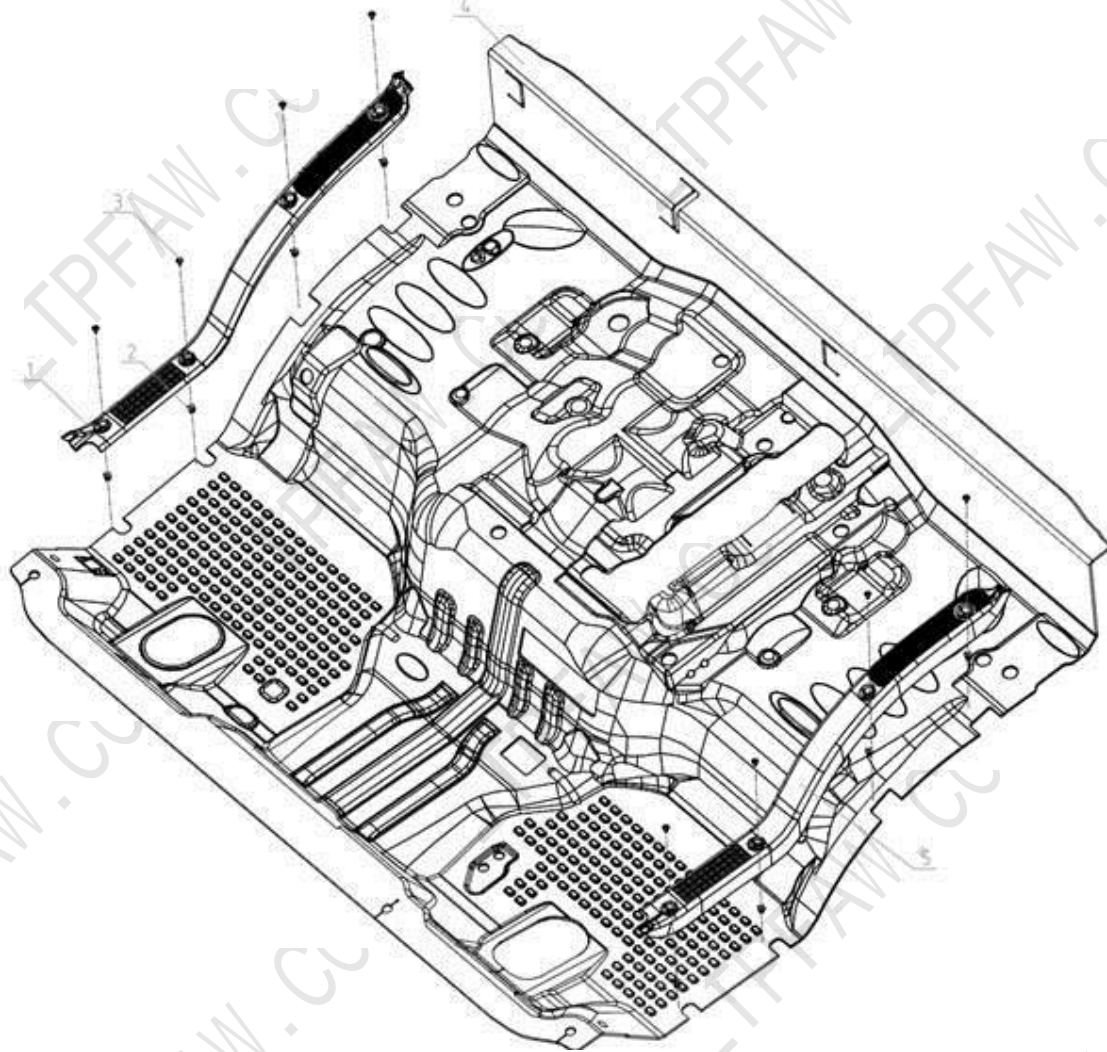
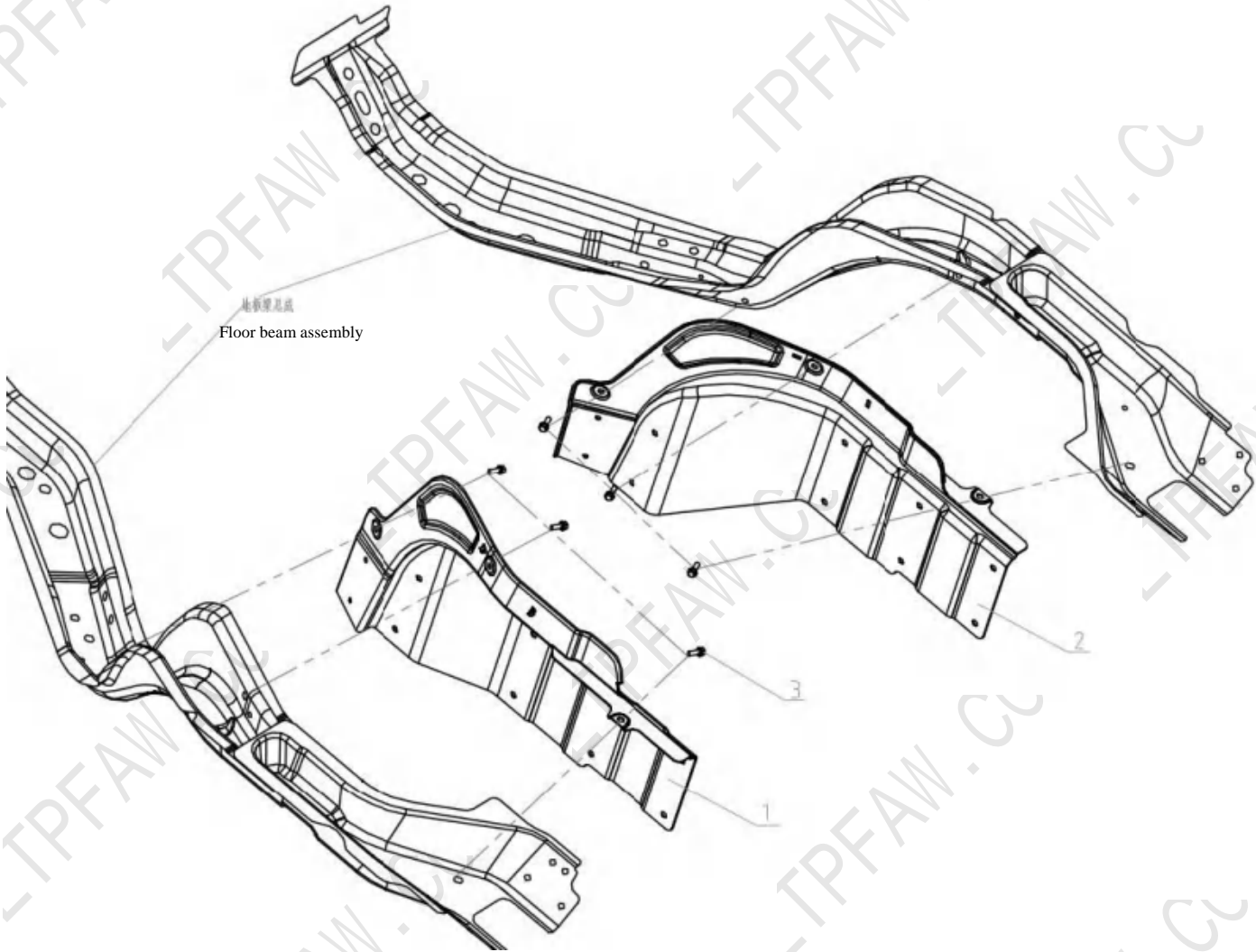

地板梁总成  
Floor beam assembly

图 61. 发动机挡泥板  
Fig. 61 Engine mudguard

## 62 隔热垫 Heat insulation pad

| 标号<br>No. | 零件号<br>Part number | 零件名称  | Part name             | 数量<br>Quantity | 标号<br>No. | 零件号<br>Part number | 零件名称 | Part name | 数量<br>Quantity |
|-----------|--------------------|-------|-----------------------|----------------|-----------|--------------------|------|-----------|----------------|
| 1         | 5109311-E96        | 地板隔热垫 | Heat insulator, floor | 1              |           |                    |      |           |                |
| 2         | Q40206             | 大垫圈   | Large washer          | 10             |           |                    |      |           |                |
| 3         | CQ34006            | 六角螺母  | Hexagon nut           | 10             |           |                    |      |           |                |



图 62. 隔热垫  
Fig. 62 Heat insulation pad

### 63 驾驶员座椅 Driver's seat

| 标号<br>No. | 零件号<br>Part number | 零件名称    | Part name              | 数量<br>Quantity | 标号<br>No. | 零件号<br>Part number | 零件名称 | Part name | 数量<br>Quantity |
|-----------|--------------------|---------|------------------------|----------------|-----------|--------------------|------|-----------|----------------|
| 1         | 6800010-A95-C00    | 驾驶员座椅总成 | Driver's seat assembly | 1              |           |                    |      |           |                |
| 2         | CQ1461025F6        | 组合螺栓    | Assembling bolt        | 3              |           |                    |      |           |                |
| 3         | CQ39610F6          | 六角螺母    | Hexagon nut            | 1              |           |                    |      |           |                |

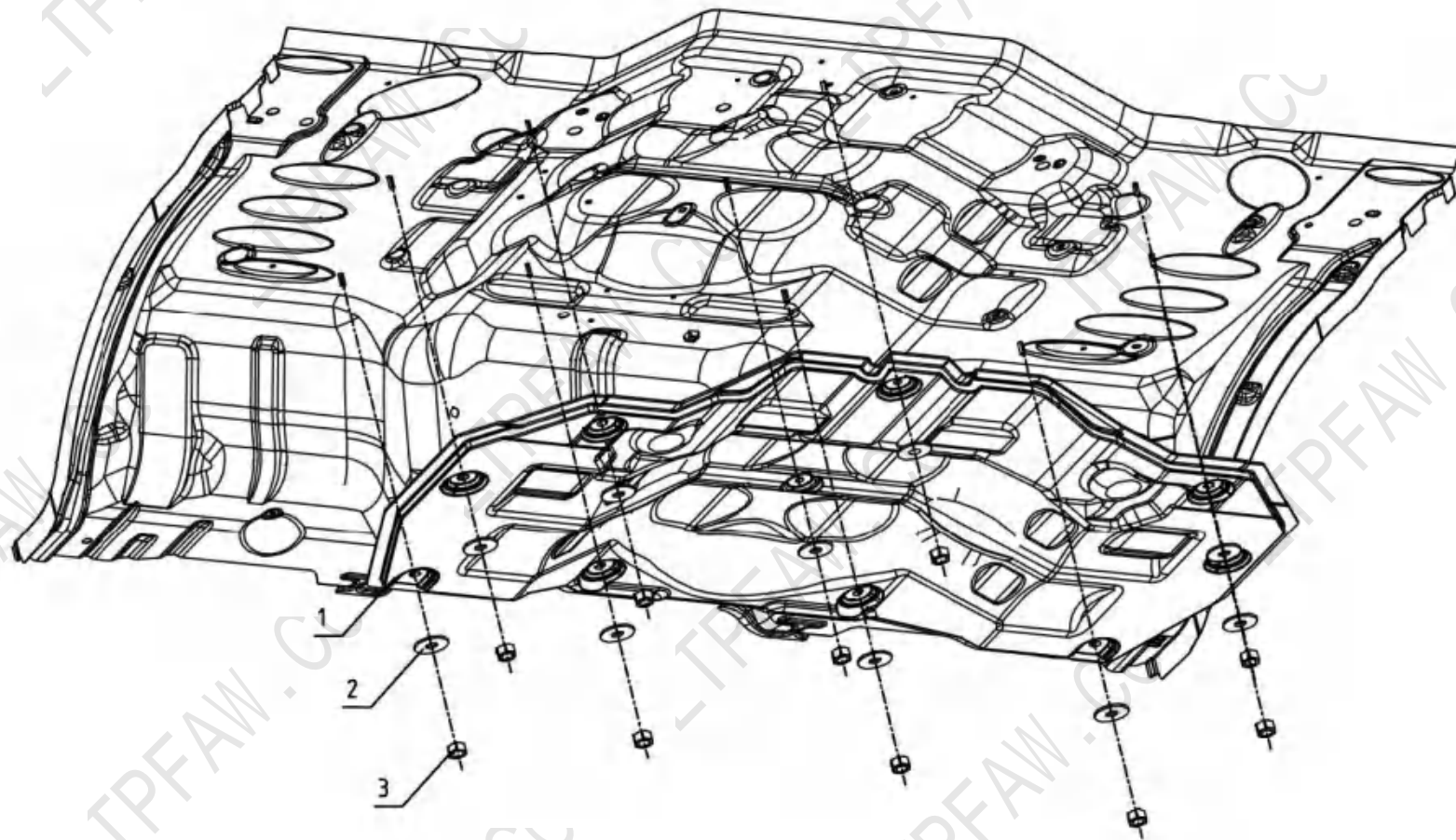

图 63. 驾驶员座椅  
Fig. 63 Driver's seat

## 64 乘客座椅 Passenger seat

| 标号<br>No. | 零件号<br>Part number | 零件名称              | Part name  | 数量<br>Quantity | 标号<br>No. | 零件号<br>Part number | 零件名称 | Part name | 数量<br>Quantity |
|-----------|--------------------|-------------------|--|----------------|-----------|--------------------|------|-----------|----------------|
| 1         | 6905020-A95-C00    | 主靠背总成             | Master backrest assembly                                       | 1              |           |                    |      |           |                |
| 2         | 6900015-A95        | 固定支架焊接总成---连接主副靠背 | Fixed support welding assembly-to main and auxiliary backrests | 1              |           |                    |      |           |                |
| 3         | 6905100-A95-C00    | 副靠背总成             | Assembly of auxiliary backrest                                 | 1              |           |                    |      |           |                |
| 4         | CQ1460825F6        | 组合螺栓              | Assembling bolt  | 6              |           |                    |      |           |                |
| 5         | CQ39608F6          | 六角法兰面螺母           | Hexagon flange nut   | 2              |           |                    |      |           |                |
| 6         | 6903022-A95        | 固定卡子              | Fixing clip  | 4              |           |                    |      |           |                |
| 7         | 6903010-A95-C00    | 坐垫总成---前座         | Cushion assembly-front seat                                    | 1              |           |                    |      |           |                |

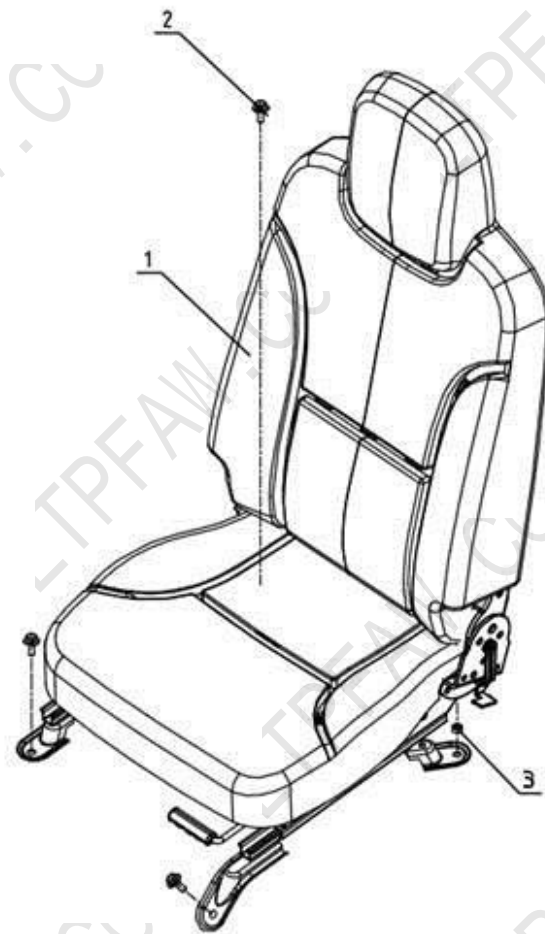

图 64. 乘客座椅  
Fig. 64 Passenger seat



## 65 侧围护面 Side wall shield

| 标号<br>No. | 零件号<br>Part number | 零件名称       | Part name                                   | 数量<br>Quantity | 标号<br>No. | 零件号<br>Part number | 零件名称 | Part name | 数量<br>Quantity |
|-----------|--------------------|------------|---|----------------|-----------|--------------------|------|-----------|----------------|
| 1         | 5402021-E91        | 左侧 A 立柱护板  | Left column A guard                         | 1              |           |                    |      |           |                |
|           | 5402022-E91        | 右侧 A 立柱护板  | Right column A guard                        | 1              |           |                    |      |           |                |
| 2         | 5402031-E91        | 左侧围下护板     | Left wall lower guard                       | 1              |           |                    |      |           |                |
|           | 5402032-E91        | 右侧围下护板     | Right wall lower guard                      | 1              |           |                    |      |           |                |
| 3         | 5402051-E91        | 左侧围上护板     | Left wall upper guard                       | 1              |           |                    |      |           |                |
|           | 5402052-E91        | 右侧围上护板     | Right wall upper guard                      | 1              |           |                    |      |           |                |
| 4         | 5402101-A95        | 前立柱扶手      | Front column handrail                       | 2              |           |                    |      |           |                |
| 5         | 5402023-A95        | 卡扣—护板固定用   | Clip-For guard fixing                       | 16             |           |                    |      |           |                |
| 6         | Q2360816F6         | 十字槽平圆头组合螺钉 | Cross-recessed flat round combination screw | 4              |           |                    |      |           |                |
| 7         | Q2360625           | 十字槽平圆头组合螺钉 | Cross-recessed flat round combination screw | 4              |           |                    |      |           |                |

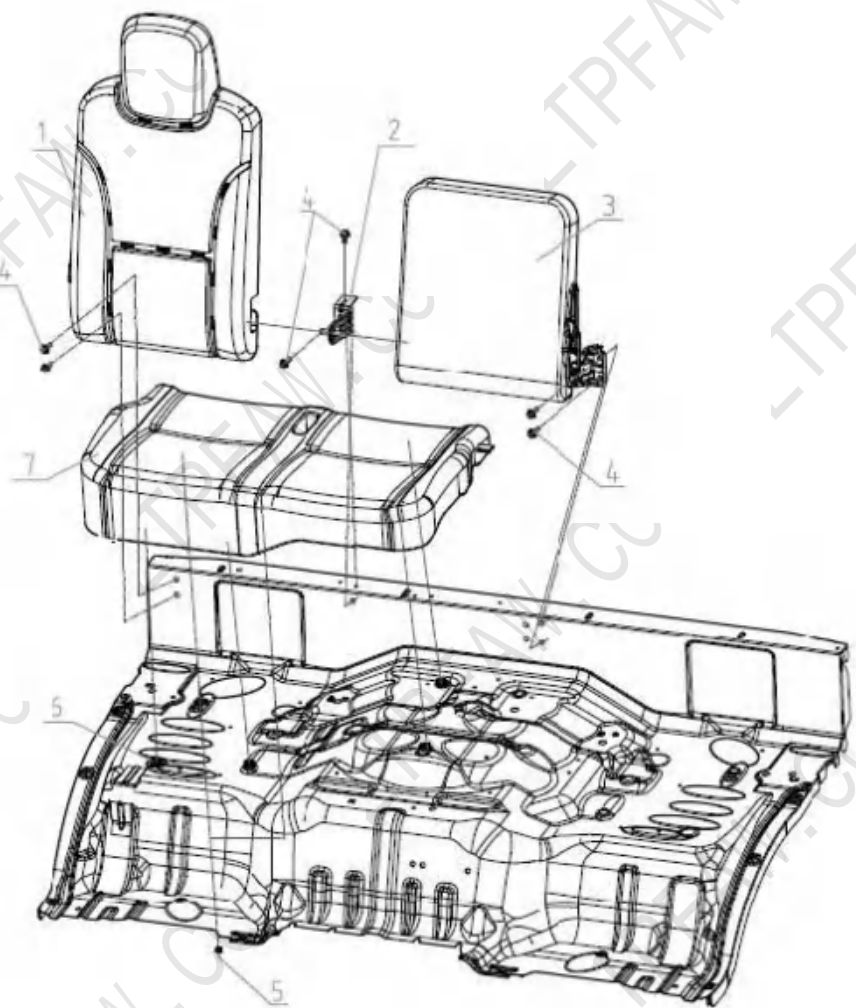
Welded vehicle body assembly, white  
白车身焊装总成



图 65. 侧围护面  
Fig. 65 Side wall shield

### 66 后围 Rear wall

| 标号<br>No. | 零件号<br>Part number | 零件名称        | Part name                             | 数量<br>Quantity | 标号<br>No. | 零件号<br>Part number | 零件名称 | Part name | 数量<br>Quantity |
|-----------|--------------------|-------------|---------------------------------------|----------------|-----------|--------------------|------|-----------|----------------|
| 1         | 5602031-E91        | 后围护板        | Shield, rear wall                     | 1              |           |                    |      |           |                |
| 2         | 5602041-E91        | 卡扣-后围下护板固定用 | Clip-For rear wall lower guard fixing | 4              |           |                    |      |           |                |

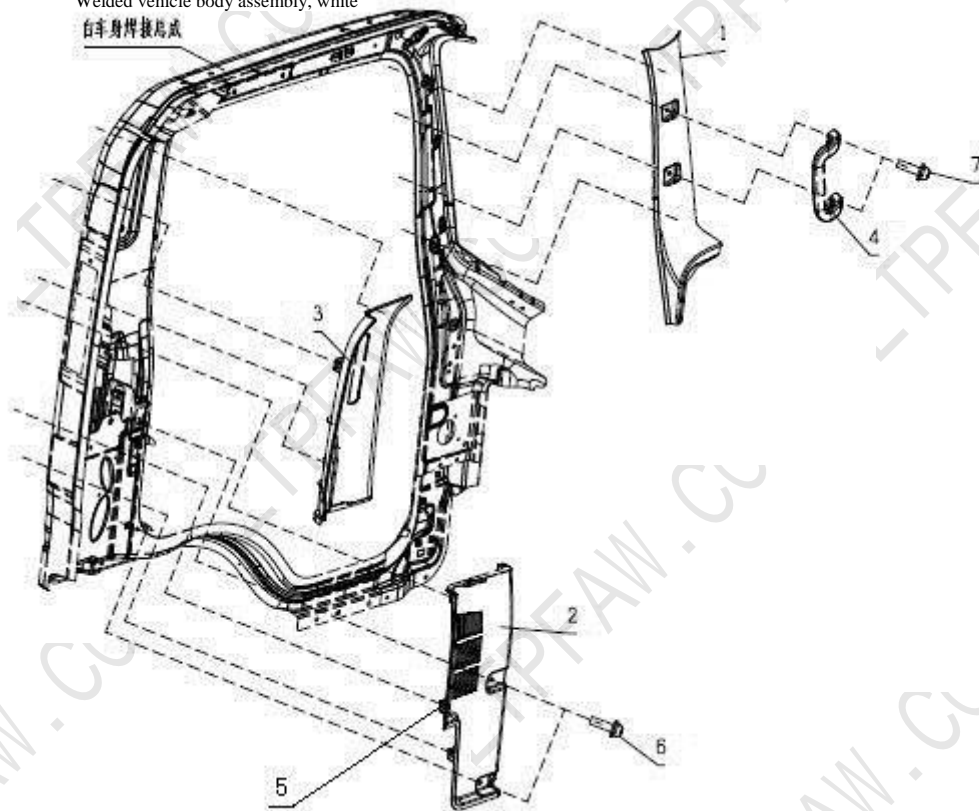

图 66. 后围  
Fig. 66 Rear wall

### 67 顶盖内护板 Roof inner guard plate

| 标号<br>No. | 零件号<br>Part number | 零件名称        | Part name                                   | 数量<br>Quantity | 标号<br>No. | 零件号<br>Part number | 零件名称 | Part name | 数量<br>Quantity |
|-----------|--------------------|-------------|---|----------------|-----------|--------------------|------|-----------|----------------|
| 1         | 5702011-E91A       | 顶盖护板-带顶盖窗   | Roof shield-Configured with roof window     | 1              |           |                    |      |           |                |
| 2         | 5702028-A01        | 卡扣-顶盖护板     | Clip-roof shield                            | 2              |           |                    |      |           |                |
|           | 5702036-A86        | 卡扣-顶盖护板     | Clip-roof shield                            | 5              |           |                    |      |           |                |
| 3         | 5702101-E91        | 顶盖扶手        | Handrail, roof                              | 1              |           |                    |      |           |                |
| 4         | Q2360625           | 十字槽平圆头组合螺钉  | Cross-recessed flat round combination screw | 2              |           |                    |      |           |                |
| 5         | 5702048-A95        | 卡扣-护板固定螺纹孔用 | Clip-For guard fixing threaded hole         | 2              |           |                    |      |           |                |

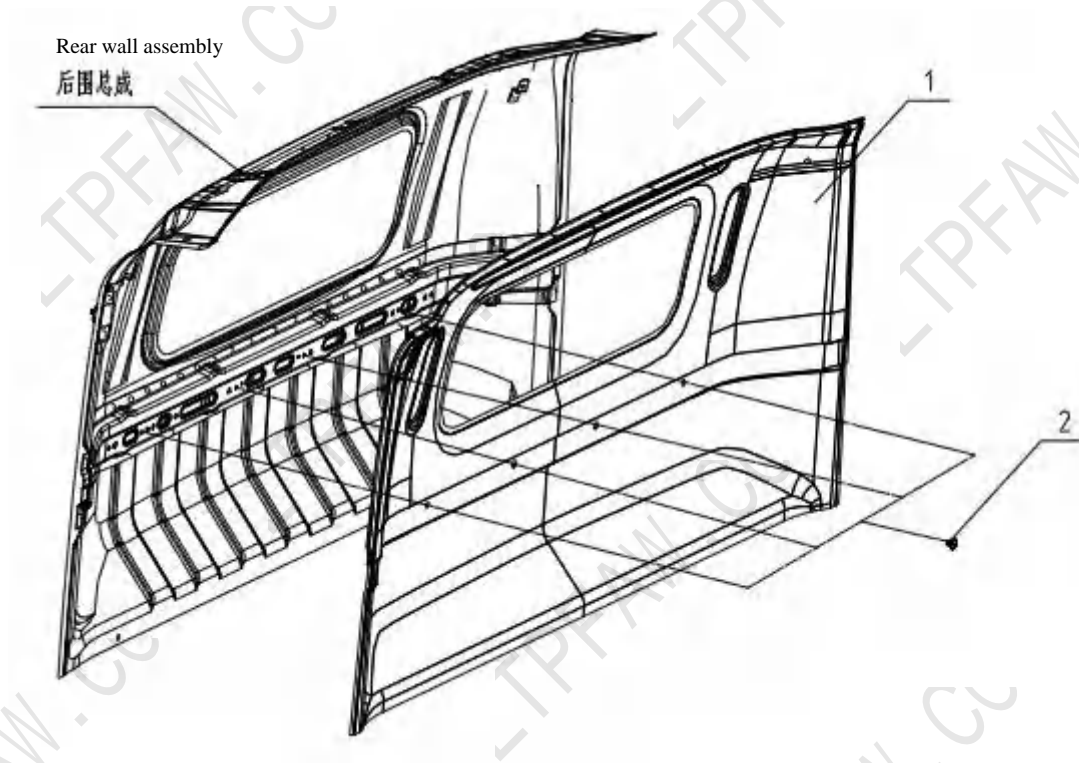

图 67. 顶盖内护板  
Fig. 67 Roof inner guard plate

## 68 顶盖天窗 Roof window

| 标号<br>No. | 零件号<br>Part number | 零件名称    | Part name                             | 数量<br>Quantity | 标号<br>No. | 零件号<br>Part number | 零件名称 | Part name | 数量<br>Quantity |
|-----------|--------------------|---------|---------------------------------------|----------------|-----------|--------------------|------|-----------|----------------|
| 1         | 5703010-E91        | 顶盖窗总成   | Roof window assembly                  | 1              |           |                    |      |           |                |
| 2         | 5703041-E91        | 百叶窗     | Shutter                               | 1              |           |                    |      |           |                |
| 3         | 5703042-A95        | 卡扣      | Clip                                  | 2              |           |                    |      |           |                |
| 4         | Q2140616F6         | 十字槽盘头螺钉 | Cross recessed countersunk head screw | 3              |           |                    |      |           |                |
| 5         | CQ34008            | 六角螺母    | Hexagon nut                           | 4              |           |                    |      |           |                |
| 6         | Q40108             | 垫圈      | Washer                                | 4              |           |                    |      |           |                |
| 7         | Q40308             | 弹簧垫圈    | Spring washer                         | 4              |           |                    |      |           |                |
| 8         | Q40106F6           | 垫圈      | Washer                                | 3              |           |                    |      |           |                |

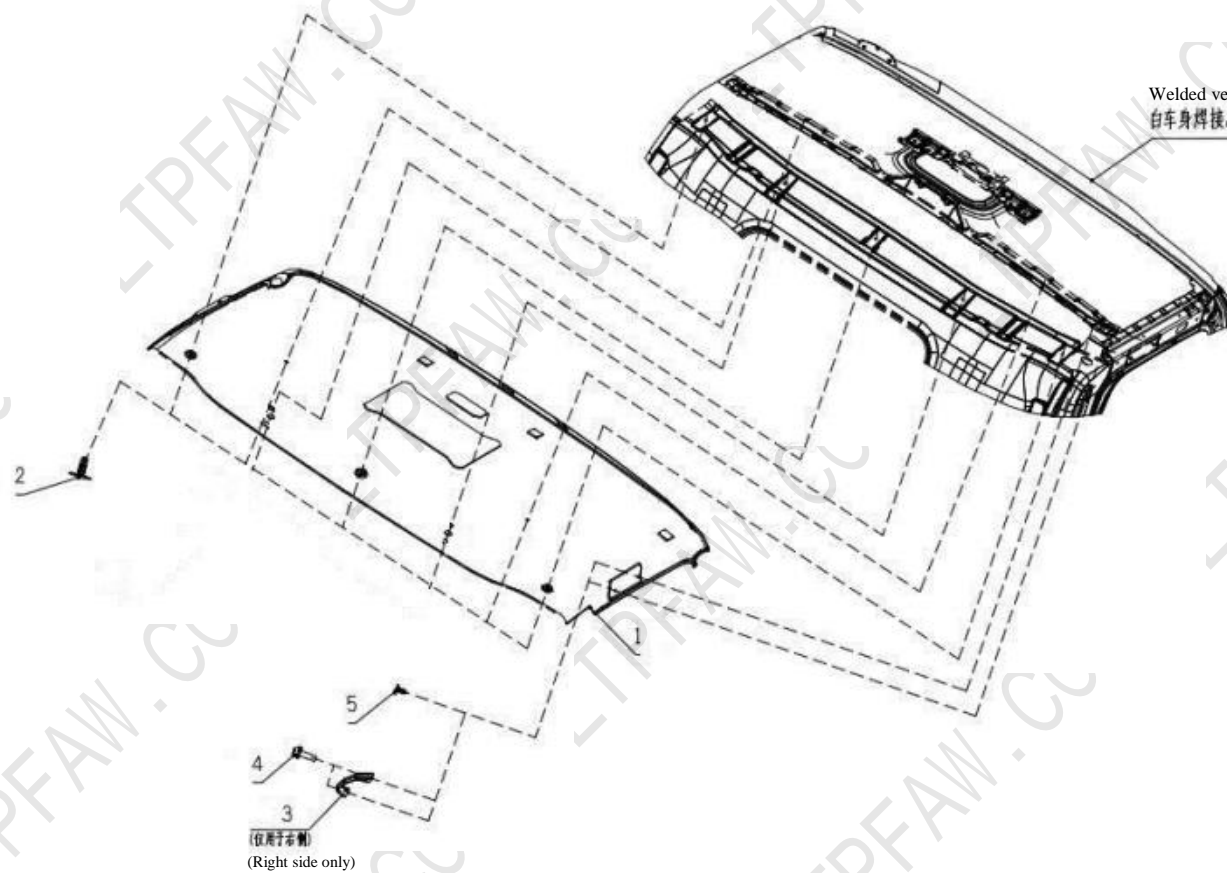

图 68. 顶盖天窗  
Fig. 68 Roof window



69 车门总成（电动玻璃升降器） Door assembly (electric glass lifter)

| 标号<br>No. | 零件号<br>Part number | 零件名称         | Part name   | 数量<br>Quantity | 标号<br>No. | 零件号<br>Part number | 零件名称 | Part name | 数量<br>Quantity |
|-----------|--------------------|--------------|---|----------------|-----------|--------------------|------|-----------|----------------|
| 1         | 6100025-E91        | 左车门总成        | Door assembly (LH)                                | 1              |           |                    |      |           |                |
|           | 6100030-E91        | 右车门总成        | Door assembly (RH)                                | 1              |           |                    |      |           |                |
| 2         | 6100071-A95        | 限位橡胶块        | Limiting rubber block                             | 4              |           |                    |      |           |                |
| 3         | 6100076-A95        | 堵盖密封膜        | Blanking cap diaphragm seal                       | 2              |           |                    |      |           |                |
| 5         | 6104015AA95-C00    | 左前门电动玻璃升降器总成 | Front left door electrical glass lifter assembly  | 1              |           |                    |      |           |                |
|           | 6104020AA95-C00    | 右前门电动玻璃升降器总成 | Front right door electrical glass lifter assembly | 1              |           |                    |      |           |                |
| 6         | 6103045-A95        | 左前门下导轨总成     | Front left door lower rear guide rail assembly    | 1              |           |                    |      |           |                |
|           | 6103050-A95        | 右前门下导轨总成     | Front right door lower rear guide rail assembly   | 1              |           |                    |      |           |                |
| 7         | Q2360612           | 十字槽平圆头组合螺钉   | Cross-recessed flat round combination screw       | 8              |           |                    |      |           |                |
| 8         | CQ32606            | 六角头凸缘锁紧螺母    | Hexagon flange locknut                            | 4              |           |                    |      |           |                |
| 9         | Q23606012          | 十字槽平圆头组合螺钉   | Cross-recessed flat round combination screw       | 4              |           |                    |      |           |                |

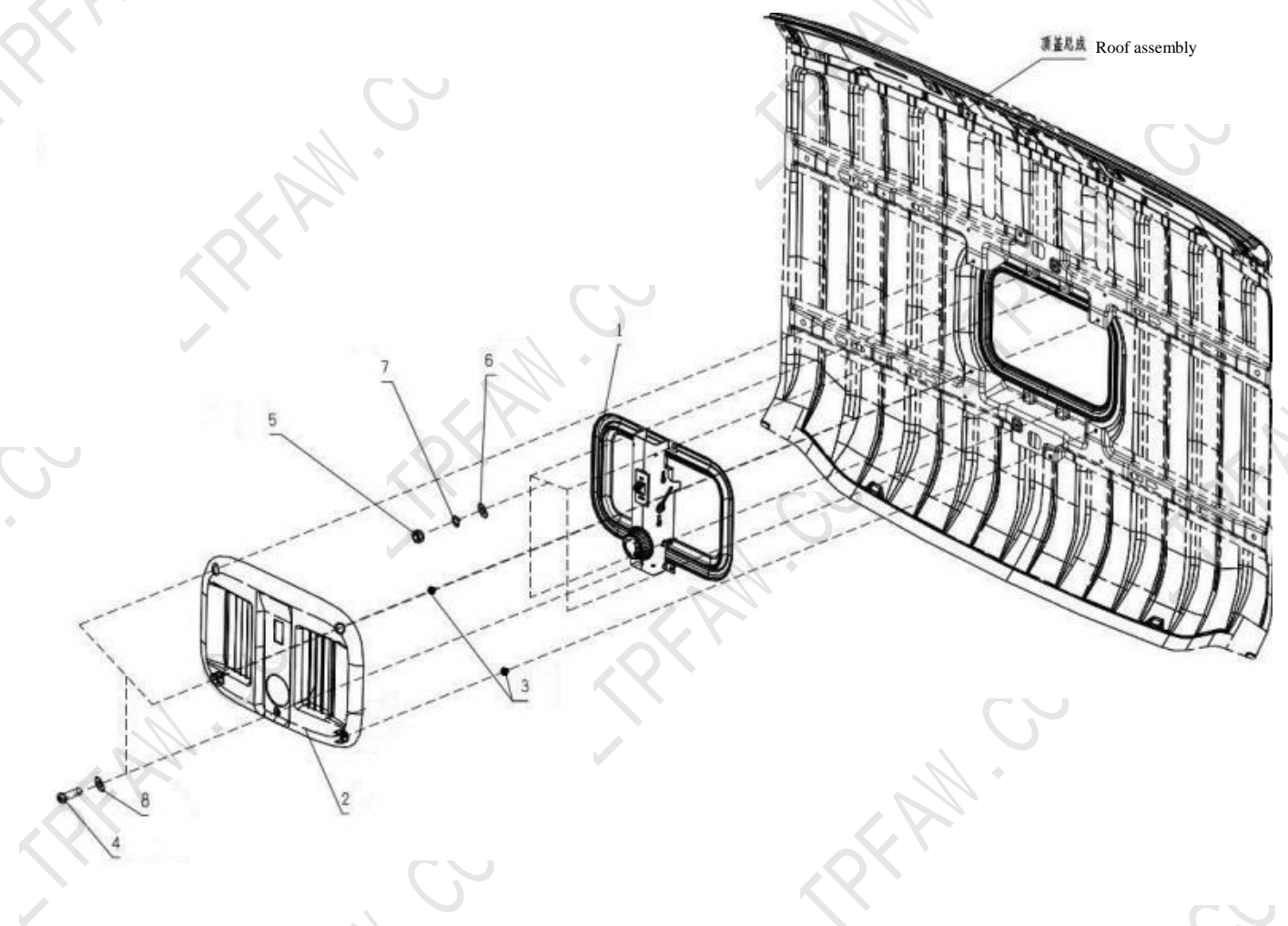

图 69. 车门总成 (电动玻璃升降器)  
Fig. 69 Door assembly (electric glass lifter)

## 70 车门玻璃及密封条 Glass and seal, door

| 标号<br>No. | 零件号<br>Part number | 零件名称       | Part name                                      | 数量<br>Quantity | 标号<br>No. | 零件号<br>Part number | 零件名称 | Part name | 数量<br>Quantity |
|-----------|--------------------|------------|--|----------------|-----------|--------------------|------|-----------|----------------|
| 1         | 6100025-E91        | 左车门总成      | Door assembly (LH)                             | 1              |           |                    |      |           |                |
|           | 6100030-E91        | 右车门总成      | Door assembly (RH)                             | 1              |           |                    |      |           |                |
| 2         | 6103091-A95-C0 0   | 左前门窗滑槽     | Front left door window sliding groove          | 1              |           |                    |      |           |                |
|           | 6103092-A95-C0 0   | 右前门窗滑槽     | Front right door window sliding groove         | 1              |           |                    |      |           |                |
| 3         | 6103015-A95        | 左车门玻璃总成    | Door glass assembly (LH)                       | 1              |           |                    |      |           |                |
|           | 6103015-A95        | 右车门玻璃总成    | Door glass assembly (RH)                       | 1              |           |                    |      |           |                |
| 4         | 5402081-A95        | 装饰条-车门门框   | Garnish-Door frame                             | 2              |           |                    |      |           |                |
| 5         | 6107015-A95-C0 0   | 左前门密封条总成   | Front left door seal strip assembly            | 1              |           |                    |      |           |                |
|           | 6107020-A95-C0 0   | 右前门密封条总成   | Front right door seal strip assembly           | 1              |           |                    |      |           |                |
| 6         | 6103085-A95-C0 0   | 左前门窗外密封条总成 | Front left door window seal strip assembly     | 1              |           |                    |      |           |                |
|           | 6103090-A95-C0 0   | 右车门窗外密封条总成 | Right door window exterior seal strip assembly | 1              |           |                    |      |           |                |
| 7         | 6102045-A95-C0 0   | 左前门窗内密封条总成 | Front left door window seal strip assembly     | 1              |           |                    |      |           |                |
|           | 6102050-A95-C0 0   | 右前门窗内密封条总成 | Front right door window seal strip assembly    | 1              |           |                    |      |           |                |

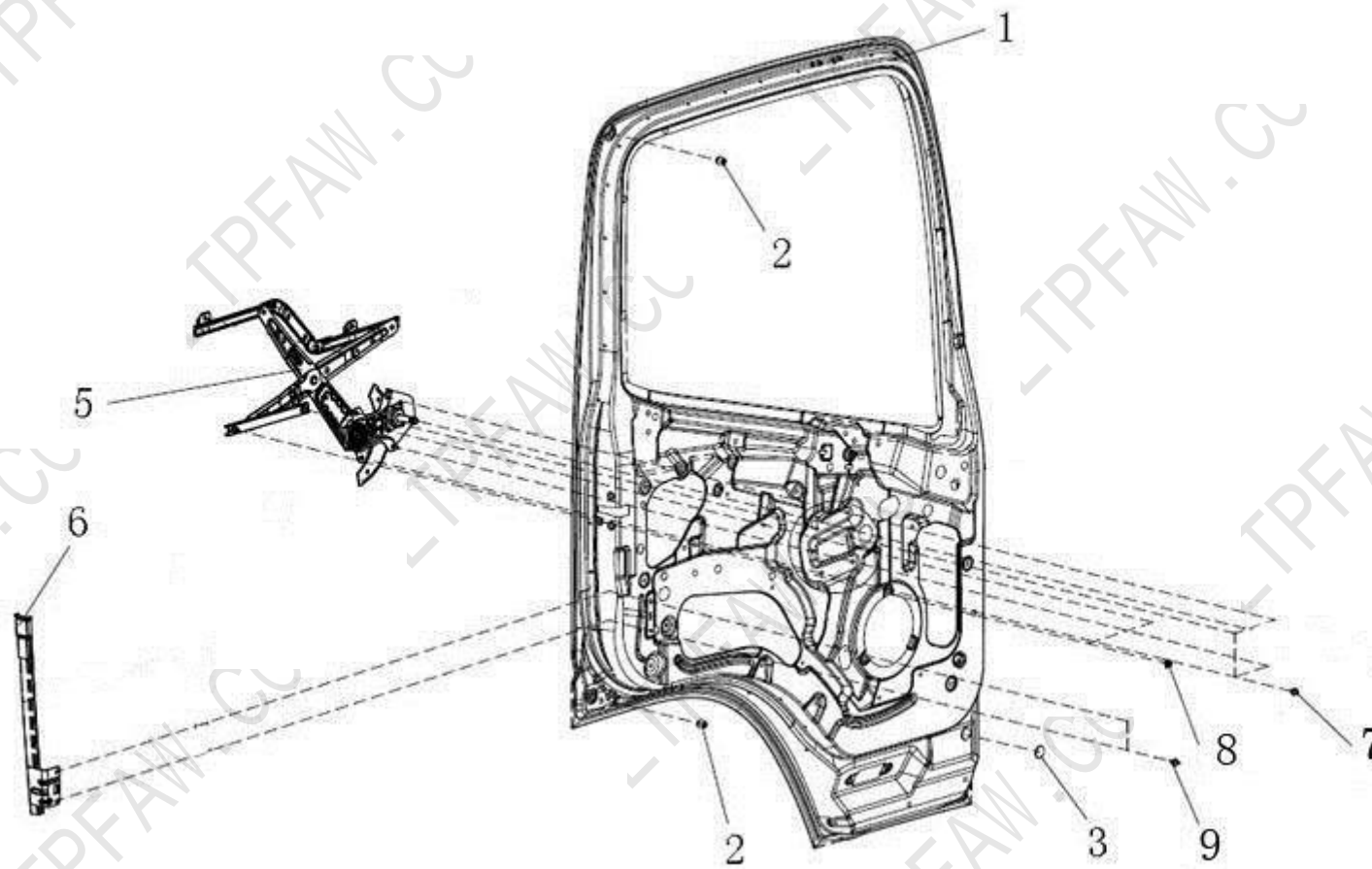

图 70. 车门玻璃及密封条  
Fig. 70 Glass and seal, door

## 71 车门内饰 Door trims

| 标号<br>No. | 零件号<br>Part number | 零件名称           | Part name                                   | 数量<br>Quantity | 标号<br>No. | 零件号<br>Part number | 零件名称      | Part name                                | 数量<br>Quantity |
|-----------|--------------------|----------------|---|----------------|-----------|--------------------|-----------|--|----------------|
| 1         | 6102057-E91        | 左前门内饰板堵盖       | Front left door interior trim blanking cap  | 1              | 12        | 6102065-E91        | 前门内扣手支架总成 | Front door inner buckle support assembly | 2              |
|           | 6102058-E91        | 右前门内饰板堵盖       | Front right door interior trim blanking cap | 1              | 13        | 6102075-A95        | 左前门密封膜总成  | Front left door diaphragm seal assembly  | 1              |
| 2         | Q2140612           | 十字槽盘头螺钉        | Cross recessed countersunk head screw       | 2              |           | 6102080-A95        | 右前门密封膜总成  | Front right door diaphragm seal assembly | 1              |
| 3         | 6102061-E91        | 左前门内扣手         | Front left door inner buckle                | 1              |           |                    |           |  |                |
|           | 6102062-E91        | 右前门内扣手         | Front right door inner buckle               | 1              |           |                    |           |  |                |
| 4         | Q2360625           | 十字槽盘头自攻螺钉      | Cross recessed pan head self-tapping screw  | 8              |           |                    |           |  |                |
| 5         | 6102085-E91        | 左前门内扶手总成       | Front left door inner handrail assembly     | 1              |           |                    |           |  |                |
|           | 6102090-E91        | 右前门内扶手总成       | Front right door inner handrail assembly    | 1              |           |                    |           |  |                |
| 6         | 6102047-A95        | 塑料卡扣自攻螺母-车门内饰板 | Plastic buckle self-tapping but-door trim   | 2              |           |                    |           |  |                |
| 7         | 6102048-A95        | 塑料自攻螺钉-车门内饰板   | Plastic self-tapping screw-door trim        | 2              |           |                    |           |  |                |
| 8         | 6102015-E91A       | 左前门内饰板装配总成     | Front left door interior trim assembly      | 1              |           |                    |           |  |                |
|           | 6102020-E91A       | 右前门内饰板装配总成     | Front right door interior trim assembly     | 1              |           |                    |           |  |                |
| 9         | 6102053-E91A       | 左前门开关控制面板      | Front left door switch control panel        | 1              |           |                    |           |  |                |
|           | 6102054-E91A       | 右前门开关控制面板      | Front right door switch control panel       | 1              |           |                    |           |  |                |
| 10        | CQ2714816          | 十字槽盘头自攻螺钉      | Cross recessed pan head self-tapping screw  | 6              |           |                    |           |  |                |
| 11        | Q39805             | 嵌装塑料螺母         | Inserted plastic nut                        | 6              |           |                    |           |  |                |

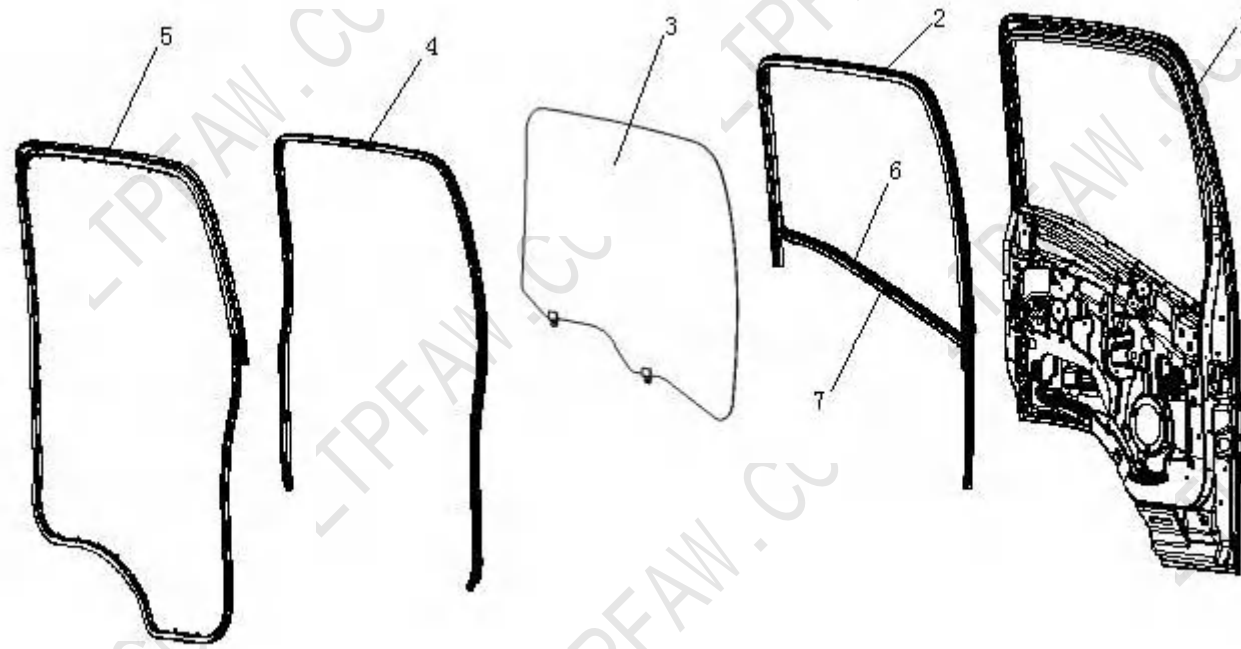

图 71. 车门内饰  
Fig. 71 Door trims

## 72 门锁机构 Door lock mechanism

| 标号<br>No. | 零件号<br>Part number | 零件名称       | Part name                                   | 数量<br>Quantity | 标号<br>No.   | 零件号<br>Part number | 零件名称               | Part name | 数量<br>Quantity |
|-----------|--------------------|------------|---|----------------|-------------|--------------------|--------------------|-----------|----------------|
| 1         | CQ2714816          | 十字槽盘头自攻螺钉  | Cross recessed pan head self-tapping screw  | 2              | 6100030-E91 | 右车门总成              | Door assembly (RH) | 1         |                |
| 2         | 6105091-E91        | 左前门内手柄罩    | Front left door inner handle cover          | 1              |             |                    |                    |           |                |
|           | 6105092-E91        | 右前门内手柄罩    | Front right door inner handle cover         | 1              |             |                    |                    |           |                |
| 3         | 6105085-E91        | 左前门内手柄总成   | Front left door inner handle assembly       | 1              |             |                    |                    |           |                |
|           | 6105090-E91        | 右前门内手柄总成   | Front right door inner handle assembly      | 1              |             |                    |                    |           |                |
| 4         | Q39805             | 嵌装塑料螺母     | Inserted plastic nut                        | 2              |             |                    |                    |           |                |
| 5         | Q2360612           | 十字槽平圆头组合螺钉 | Cross-recessed flat round combination screw | 4              |             |                    |                    |           |                |
| 6         | 6105045-E96        | 左前门外手柄总成   | Front left door external handle assembly    | 1              |             |                    |                    |           |                |
|           | 6105050-E96        | 右前门外手柄总成   | Front right door external handle assembly   | 1              |             |                    |                    |           |                |
| 7         | 6105175-E91        | 左锁芯总成      | Cylinder assembly, lock (LH)                | 1              |             |                    |                    |           |                |
|           | 6105180-E91        | 右锁芯总成      | Cylinder assembly, lock (RH)                | 1              |             |                    |                    |           |                |
| 8         | 6105025-E91        | 左前门锁体总成    | Front left door lock body assembly          | 1              |             |                    |                    |           |                |
|           | 6105030-E91        | 右前门锁体总成    | Front right door lock body assembly         | 1              |             |                    |                    |           |                |
| 9         | Q2540620           | 十字槽沉头螺钉    | Cross recessed countersunk head screw       | 6              |             |                    |                    |           |                |
| 10        | Q41406             | 锥形锯齿锁紧垫圈   | Conical serrated lock washer                | 6              |             |                    |                    |           |                |
| 11        | 6100025-E91        | 左车门总成      | Door assembly (LH)                          | 1              |             |                    |                    |           |                |

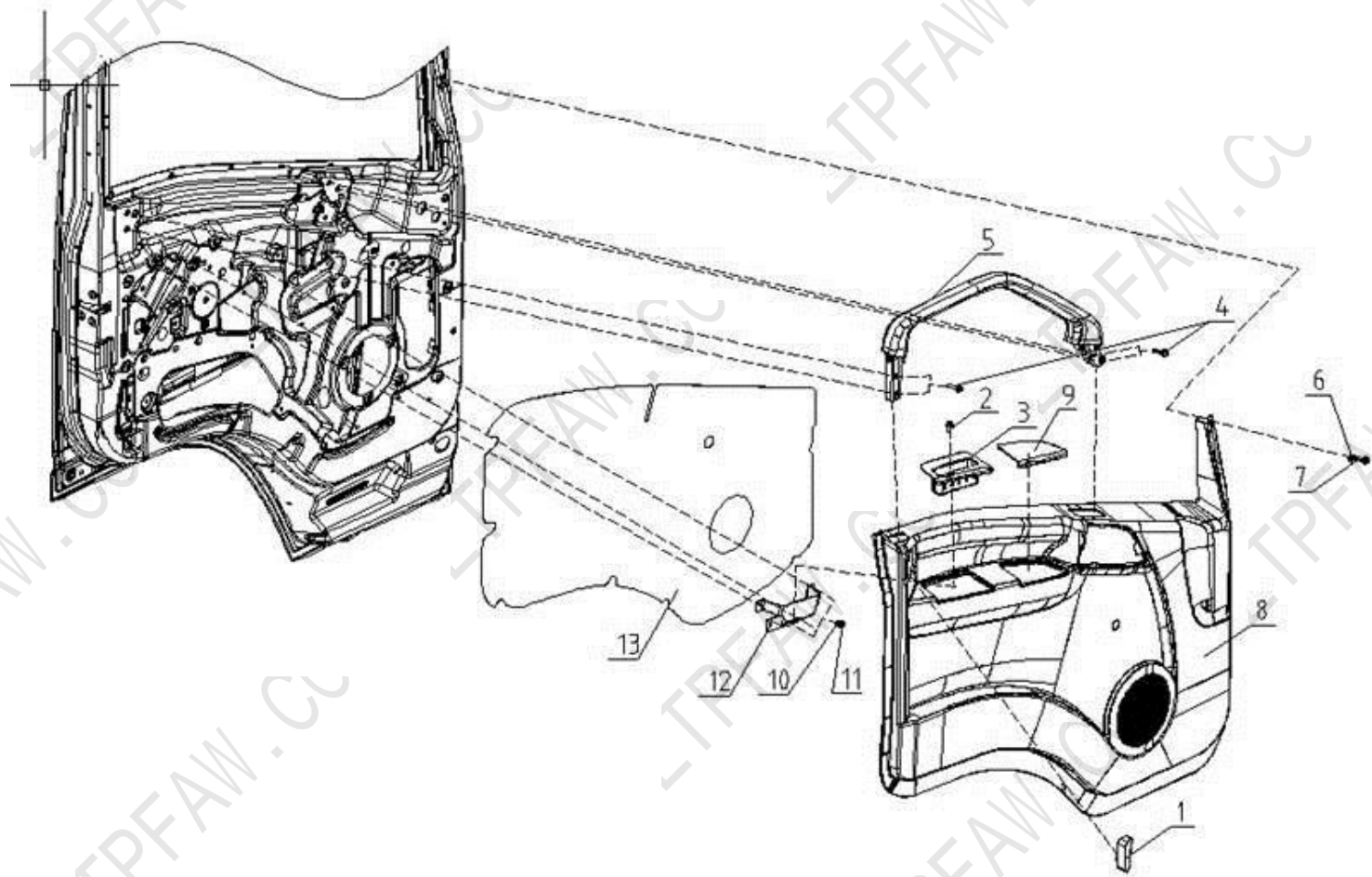

图 72. 门锁机构  
Fig. 72 Door lock mechanism



### 73 左外后视镜总成 Outside rear-view mirror assembly (LH)

| 标号<br>No. | 零件号<br>Part number | 零件名称     | Part name                              | 数量<br>Quantity | 标号<br>No. | 零件号<br>Part number | 零件名称 | Part name | 数量<br>Quantity |
|-----------|--------------------|----------|--|----------------|-----------|--------------------|------|-----------|----------------|
| 1         | 8202015-E91        | 左外后视镜总成  | Outside rear-view mirror assembly (LH) | 1              |           |                    |      |           |                |
| 2         | CQ2180620F6        | 内六角圆柱头螺钉 | Hexagon socket head cap screw          | 2              |           |                    |      |           |                |
| 3         | CQ2180625F6        | 内六角圆柱头螺钉 | Hexagon socket head cap screw          | 4              |           |                    |      |           |                |
| 4         | Q40306F6           | 弹簧垫圈     | Spring washer                          | 6              |           |                    |      |           |                |
| 5         | Q40106F6           | 垫圈       | Washer                                 | 4              |           |                    |      |           |                |

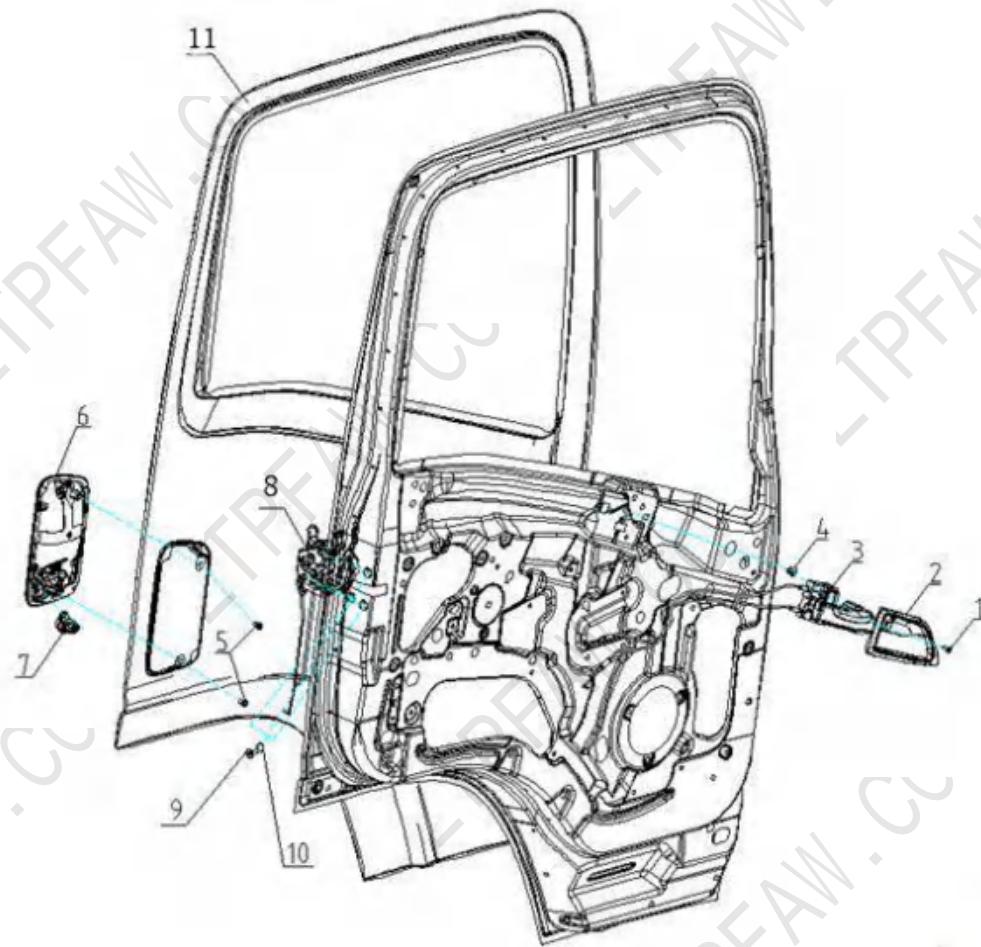

图 73. 左外后视镜总成  
Fig. 73 Outside rear-view mirror assembly (LH)

## 74 右外后视镜及下视镜总成 Right external rear-view mirror and under-view mirror assembly

| 标号<br>No. | 零件号<br>Part number | 零件名称       | Part name                              | 数量<br>Quantity | 标号<br>No. | 零件号<br>Part number | 零件名称 | Part name | 数量<br>Quantity |
|-----------|--------------------|------------|--|----------------|-----------|--------------------|------|-----------|----------------|
| 1         | 8202020-E91        | 右外后视镜总成    | Outside rear-view mirror assembly (RH) | 1              |           |                    |      |           |                |
| 2         | 8219010-A95-C00    | 俯视镜总成      | Down-view mirror assembly              | 1              |           |                    |      |           |                |
| 3         | 8219020-A95-C00    | 前下视镜模块     | Front under-view mirror module         | 1              |           |                    |      |           |                |
| 4         | T2180620F6         | 内六角圆柱头组合螺钉 | Allen cylindrical combination screw    | 4              |           |                    |      |           |                |
| 5         | CQ2180620          | 内六角圆柱头螺钉   | Hexagon socket head cap screw          | 2              |           |                    |      |           |                |
| 6         | Q40306F6           | 弹簧垫圈       | Spring washer                          | 6              |           |                    |      |           |                |
| 7         | CQ2180625          | 内六角圆柱头螺钉   | Hexagon socket head cap screw          | 4              |           |                    |      |           |                |
| 8         | Q40106F6           | 垫圈         | Washer                                 | 4              |           |                    |      |           |                |

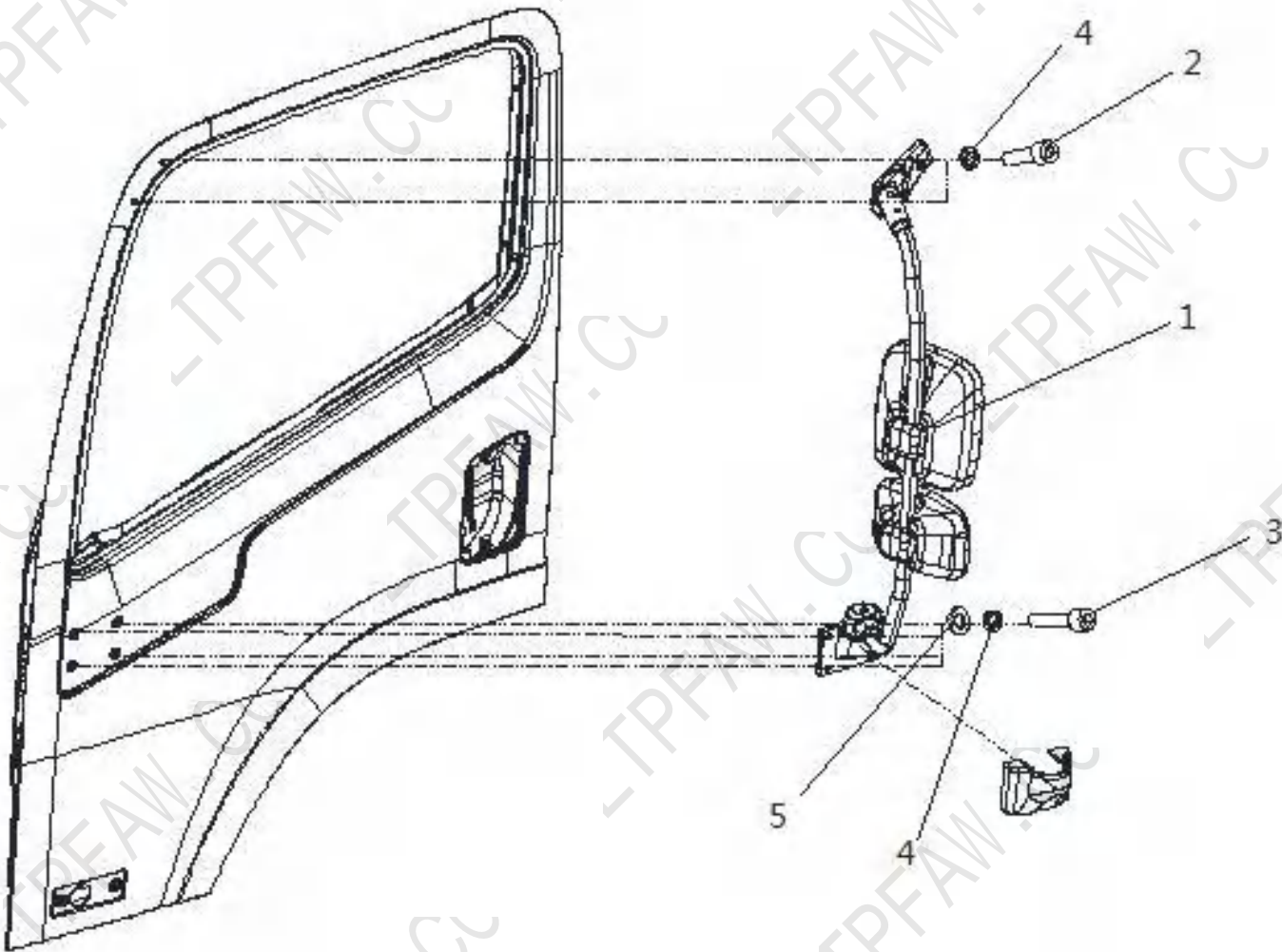

图 74. 右外后视镜及下视镜总成  
Fig. 74 Right external rear-view mirror and under-view mirror assembly

### 75 遮阳板总成 Sun visor assembly

| 标号<br>No. | 零件号<br>Part number | 零件名称      | Part name                                  | 数量<br>Quantity | 标号<br>No. | 零件号<br>Part number | 零件名称 | Part name | 数量<br>Quantity |
|-----------|--------------------|-----------|--|----------------|-----------|--------------------|------|-----------|----------------|
| 1         | 8204015-E96        | 左遮阳板总成    | Sun visor assembly (LH)                    | 1              |           |                    |      |           |                |
| 2         | 8204020-E96        | 右遮阳板总成    | Sun visor assembly (RH)                    | 1              |           |                    |      |           |                |
| 3         | 8204026-E96        | 遮阳板固定用卡座  | Sun visor fixing clamp mount               | 2              |           |                    |      |           |                |
| 4         | 8204027-E96        | 嵌装塑料母-遮阳板 | Inserted plastic nut-Sun visor             | 2              |           |                    |      |           |                |
| 5         | CQ2715519          | 十字槽盘头自攻螺钉 | Cross recessed pan head self-tapping screw | 2              |           |                    |      |           |                |
| 6         | Q2540625F6         | 十字槽沉头螺钉   | Cross recessed countersunk head screw      | 4              |           |                    |      |           |                |

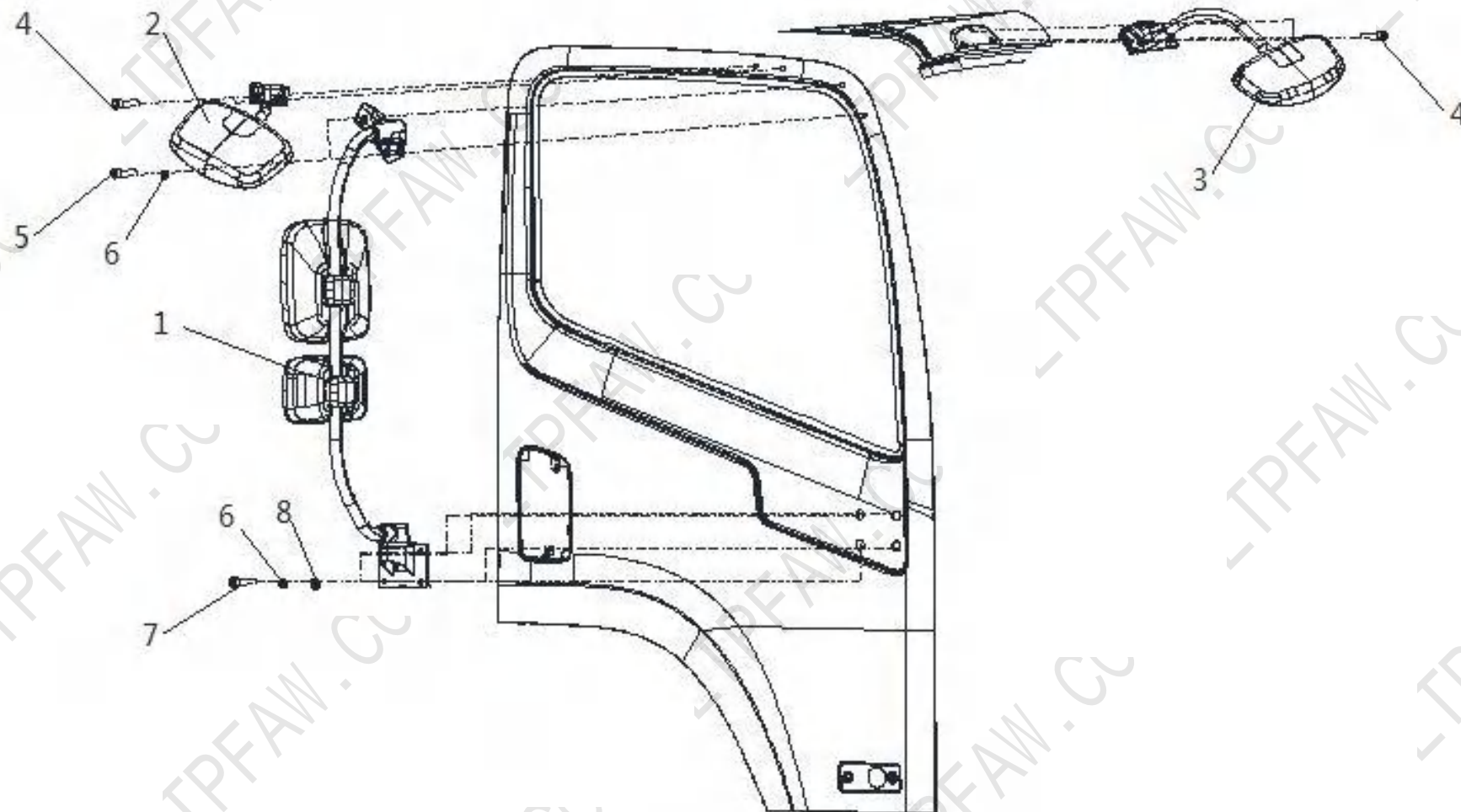

图 75. 遮阳板总成  
Fig. 75 Sun visor assembly

## 76 安全带 Seat belt

| 标号<br>No. | 零件号<br>Part number | 零件名称     | Part name                        | 数量<br>Quantity | 标号<br>No. | 零件号<br>Part number | 零件名称 | Part name | 数量<br>Quantity |
|-----------|--------------------|----------|----------------------------------|----------------|-----------|--------------------|------|-----------|----------------|
| 1         | 8212030-A95-C01    | 右外侧安全带总成 | Right external seatbelt assembly | 2              |           |                    |      |           |                |
| 2         | 8212035-A95-C00    | 左侧带扣锁总成  | Left belt buckle assembly        | 1              |           |                    |      |           |                |
| 3         | 8212075-A95-C01    | 中间座腰带总成  | Lap belt assembly, center seat   | 1              |           |                    |      |           |                |
| 4         | 8212085-A95-C01    | 中间座带扣锁总成 | Center seat belt buckle assembly | 1              |           |                    |      |           |                |
| 5         | 8212040-A95-C01    | 右侧带扣锁总成  | Right belt buckle assembly       | 1              |           |                    |      |           |                |



图 76. 安全带  
Fig. 76 Seat belt



### 77 空调设备、操纵机构 A/C and control mechanism

| 标号<br>No. | 零件号<br>Part number | 零件名称             | Part name   | 数量<br>Quantity | 标号<br>No. | 零件号<br>Part number | 零件名称 | Part name | 数量<br>Quantity |
|-----------|--------------------|------------------|---|----------------|-----------|--------------------|------|-----------|----------------|
| 1         | 810015-E91B        | 两厢总成             | Assembly of two compartments  | 1              |           |                    |      |           |                |
| 2         | 8102080-A95        | 右吹脚风道总成          | Right foot air supply vent assembly                                     | 1              |           |                    |      |           |                |
| 3         | CQ2204216          | 十字槽盘头自攻螺钉和平垫圈组合件 | Cross recessed pan head self-tapping screw and plain washer combination | 2              |           |                    |      |           |                |
| 4         | 8102065-A95        | 左吹脚风道总成          | Left foot air supply vent assembly                                      | 1              |           |                    |      |           |                |
| 5         | 8102075-A95        | 左吹脚风道过渡风管总成      | Left foot air supply vent transition pipe assembly                      | 1              |           |                    |      |           |                |
| 6         | 8112010-E91B       | 空调操纵机构总成         | A/C control mechanism assembly  | 1              |           |                    |      |           |                |
| 7         | CQ39608            | 十字槽盘头自攻螺钉和平垫圈组合件 | Cross recessed pan head self-tapping screw and plain washer combination | 4              |           |                    |      |           |                |

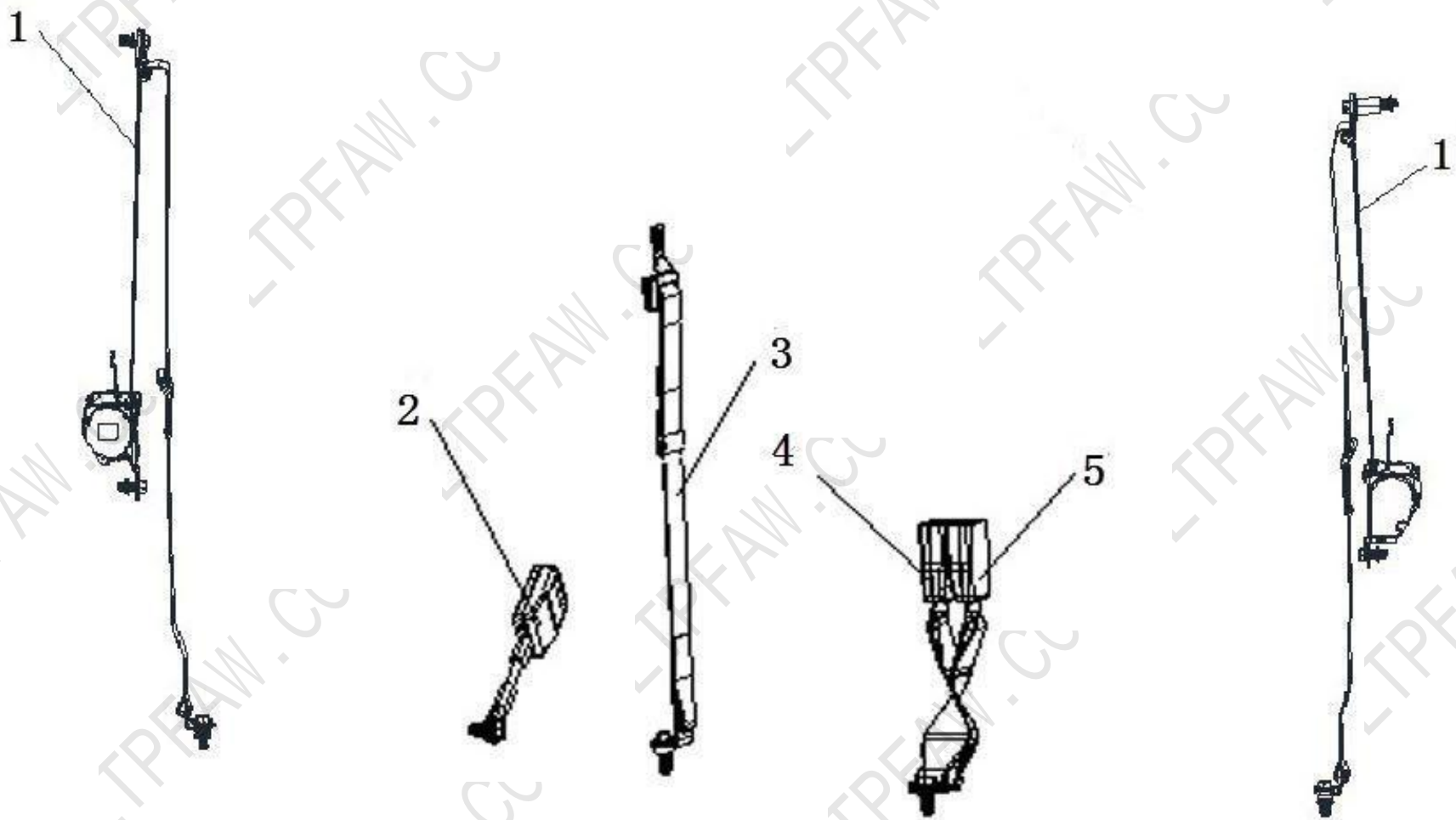

图 77. 空调设备、操纵机构  
Fig. 77 A/C and control mechanism

## 78 暖风管路 Heater line

| 标号<br>No. | 零件号<br>Part number | 零件名称                 | Part name                            | 数量<br>Quantity | 标号<br>No. | 零件号<br>Part number | 零件名称 | Part name | 数量<br>Quantity |
|-----------|--------------------|----------------------|--------------------------------------|----------------|-----------|--------------------|------|-----------|----------------|
| 1         | 8116713-Q710       | 回水管                  | Water return pipe                    | 1              |           |                    |      |           |                |
| 2         | 8116722-393        | 长水软管 (见 8116712-393) | Long water hose<br>(see 8116712-393) | 1              |           |                    |      |           |                |
| 3         | 8116036-D130       | 暖风水管接头               | Joint, water pipe, heater            | 1              |           |                    |      |           |                |
| 4         | 8101735-DC001      | 暖风水管管夹               | Pipe clamp, water pipe, heater       | 2              |           |                    |      |           |                |
| 5         | CQ34006            | 六角螺母                 | Hexagon nut                          | 1              |           |                    |      |           |                |
| 6         | CQ1460820          | 组合螺栓                 | Assembling bolt                      | 2              |           |                    |      |           |                |
| 7         | Q68825             | 单管夹子                 | Single-pipe clip                     | 1              |           |                    |      |           |                |
| 8         | 8101713-Q156       | 单管夹子                 | Single-pipe clip                     | 1              |           |                    |      |           |                |
| 9         | CQ67627B           | 蜗杆传动式软管夹箍 B 型        | Type B worm drive hose clamp         | 4              |           |                    |      |           |                |

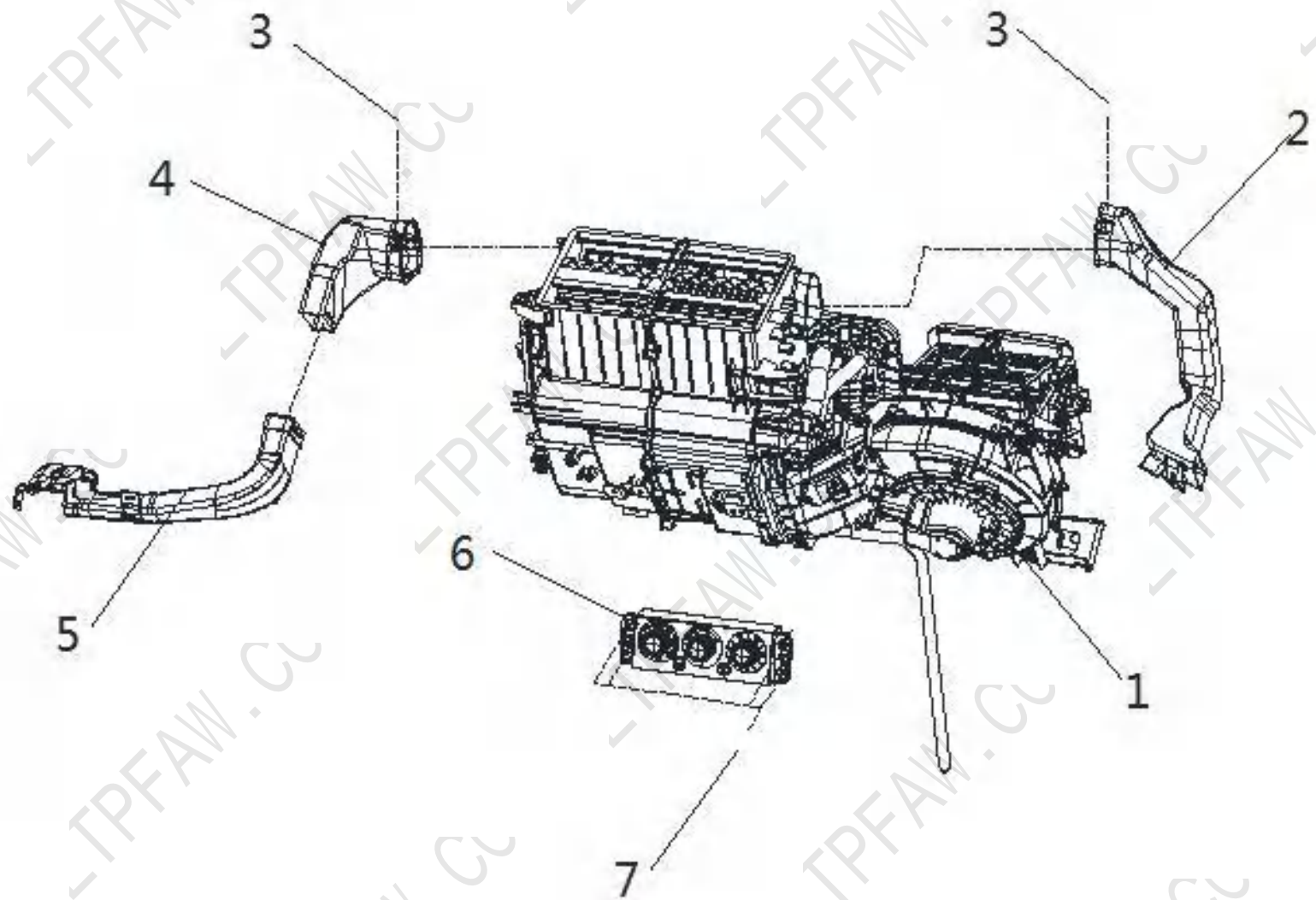

图 78. 暖气管路  
Fig. 78 Heater line

## 79 空调管路 A/C pipe

| 标号<br>No. | 零件号<br>Part number | 零件名称            | Part name  | 数量<br>Quantity | 标号<br>No. | 零件号<br>Part number | 零件名称 | Part name | 数量<br>Quantity |
|-----------|--------------------|-----------------|--|----------------|-----------|--------------------|------|-----------|----------------|
| 1         | 8108060-D9031      | 挠性低压管总成-压缩机至蒸发器 | Low-pressure flexible tube assembly-Compressor to evaporator | 1              |           |                    |      |           |                |
| 2         | 8108130-D9000      | 挠性高压管总成-冷凝器至蒸发器 | High-pressure flexible tube assembly-Condenser to evaporator | 1              |           |                    |      |           |                |
| 3         | 8108080-D538E      | 挠性高压管-压缩机至冷凝器   | High-pressure flexible tube-compressor to condenser          | 1              |           |                    |      |           |                |
| 4         | 8108065-6K9        | 固定支架总成-输氟导管     | Fixed support assembly-Freon tube                            | 1              |           |                    |      |           |                |
| 5         | 8108061-6K9        | 双管管箍 C-冷气管      | Double-pipe clamp C-cooling air pipe                         | 2              |           |                    |      |           |                |
| 6         | Q68808             | 单管夹子            | Single-pipe clip   | 1              |           |                    |      |           |                |
| 7         | 8108071-D539E      | 双管管箍 C-冷气管      | Double-pipe clamp C-cooling air pipe                         | 1              |           |                    |      |           |                |
| 8         | 8101732-Q402       | 暖风水管管夹          | Pipe clamp, water pipe, heater                               | 1              |           |                    |      |           |                |
| 9         | CQ1460635          | 组合螺栓            | Assembling bolt  | 1              |           |                    |      |           |                |
| 10        | CQ1460630          | 组合螺栓            | Assembling bolt  | 3              |           |                    |      |           |                |
| 11        | CQ1460616          | 组合螺栓            | Assembling bolt  | 4              |           |                    |      |           |                |
| 12        | CQ34008            | 六角螺母            | Hexagon nut  | 1              |           |                    |      |           |                |
| 13        | 8103020-D523       | 冷气压缩机总成         | Cool Air Compressor Assembly                                 |                |           |                    |      |           |                |
| 14        | 8105010-D539E      | 冷凝器总成           | Condenser Assembly   |                |           |                    |      |           |                |
| 15        | 8108011-E96        | 空调维护使用警示标贴      | Air-Condition Maintain Caution Label                         |                |           |                    |      |           |                |

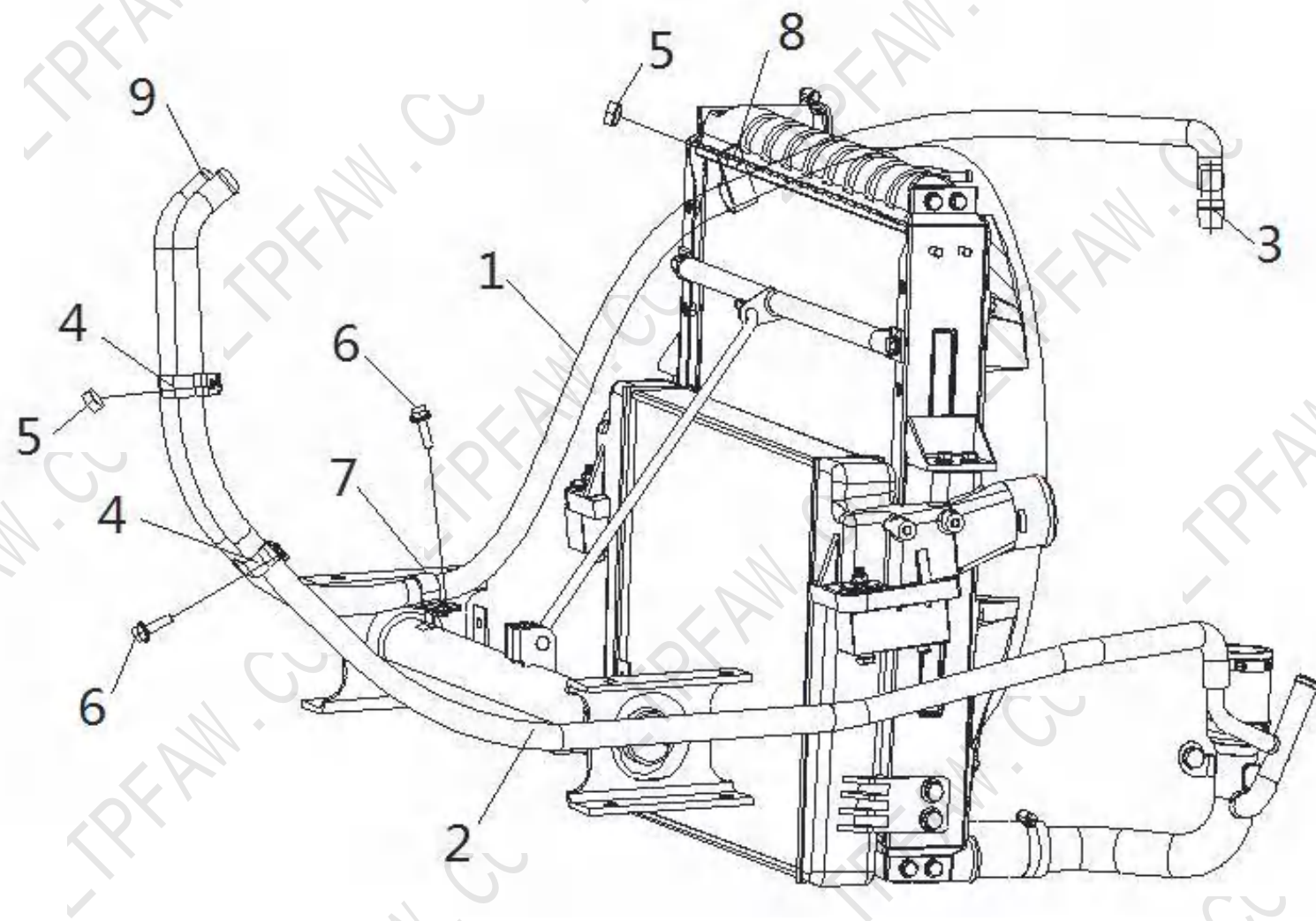

图 79. 空调管路  
Fig. 79 A/C pipe

## 80 刮水器 Wiper

| 标号<br>No. | 零件号<br>Part number | 零件名称  | Part name       | 数量<br>Quantity | 标号<br>No. | 零件号<br>Part number | 零件名称 | Part name | 数量<br>Quantity |
|-----------|--------------------|-------|-----------------|----------------|-----------|--------------------|------|-----------|----------------|
| 1         | 5205010-A95-C00    | 刮水器总成 | Wiper assembly  | 1              |           |                    |      |           |                |
| 2         | CQ1420630          | 组合螺栓  | Assembling bolt | 4              |           |                    |      |           |                |
| 3         | Q40206             | 弹簧垫圈  | Spring washer   | 4              |           |                    |      |           |                |

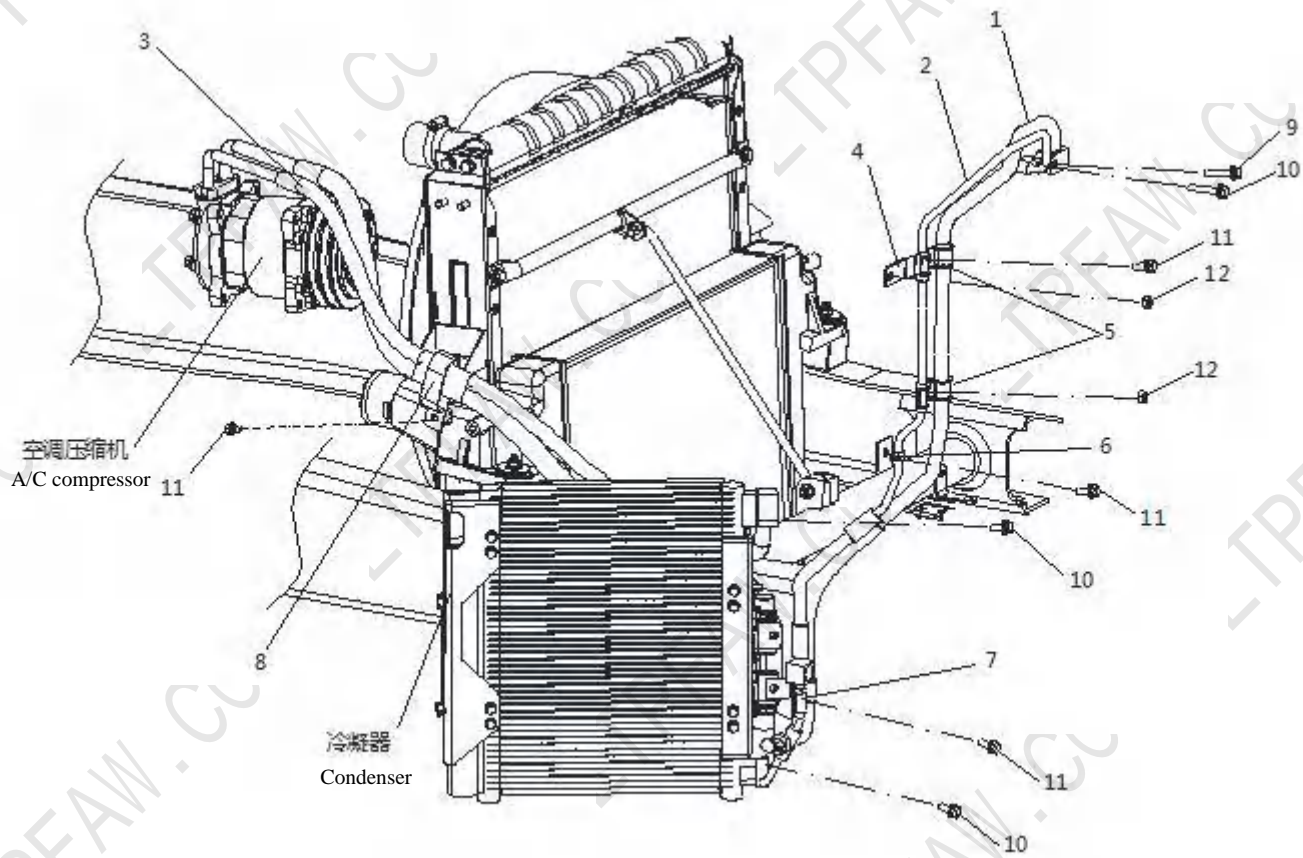

图 80. 刮水器  
Fig. 80 Wiper



### 81 风窗玻璃及密封条 Windshield glass and seal

| 标号<br>No. | 零件号<br>Part number | 零件名称      | Part name                       | 数量<br>Quantity | 标号<br>No. | 零件号<br>Part number | 零件名称 | Part name | 数量<br>Quantity |
|-----------|--------------------|-----------|---------------------------------|----------------|-----------|--------------------|------|-----------|----------------|
| 1         | 5206015-A95        | 前风窗玻璃总成   | Front windshield glass assembly | 1              |           |                    |      |           |                |
| 2         | 5206021-A95-C00    | 密封条-前风窗玻璃 | Seal-Glass, windshield (FR)     | 1              |           |                    |      |           |                |

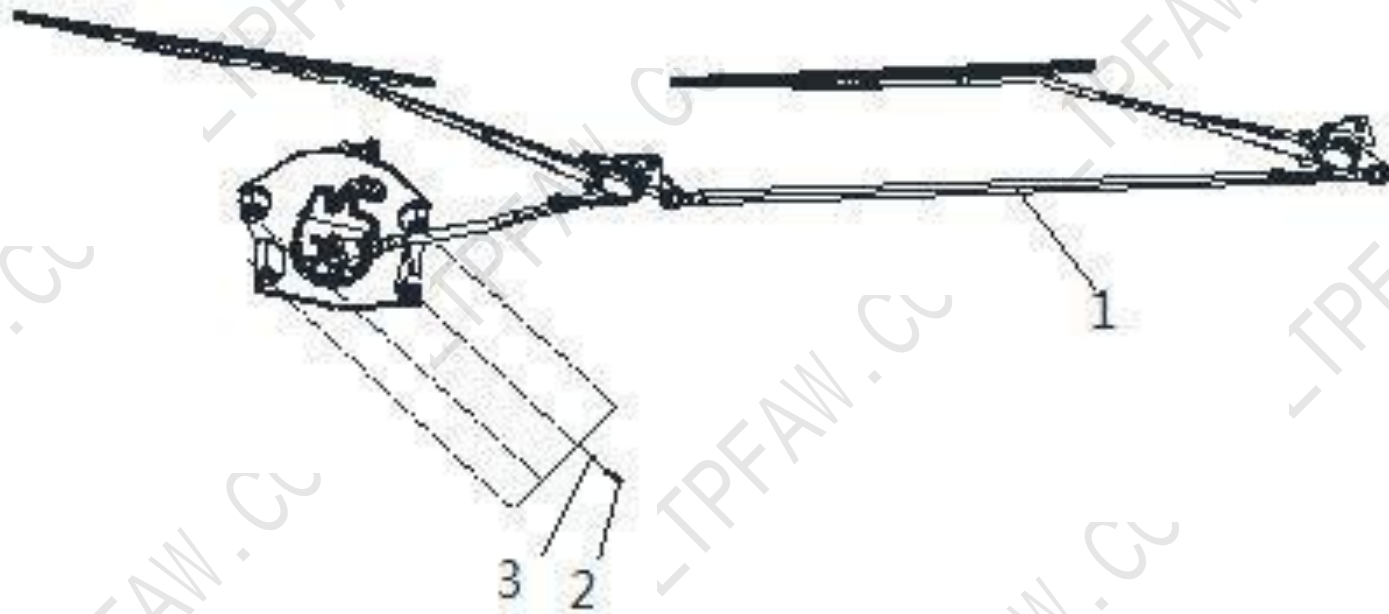

图 81. 风窗玻璃及密封条  
Fig. 81 Windshield glass and seal

## 82 风窗洗涤器 Windshield washer

| 标号<br>No. | 零件号<br>Part number | 零件名称      | Part name                  | 数量<br>Quantity | 标号<br>No. | 零件号<br>Part number | 零件名称 | Part name | 数量<br>Quantity |
|-----------|--------------------|-----------|----------------------------|----------------|-----------|--------------------|------|-----------|----------------|
| 1         | 5207020-E91        | 洗涤器水箱总成   | Washer water tank assembly | 1              |           |                    |      |           |                |
| 2         | 5207040-A95        | 洗涤器软管总成   | Washer hose assembly       | 1              |           |                    |      |           |                |
| 3         | CQ32608            | 六角头凸缘锁紧螺母 | Hexagon flange locknut     | 1              |           |                    |      |           |                |
| 4         | CQ1460820          | 组合螺栓      | Assembling bolt            | 2              |           |                    |      |           |                |

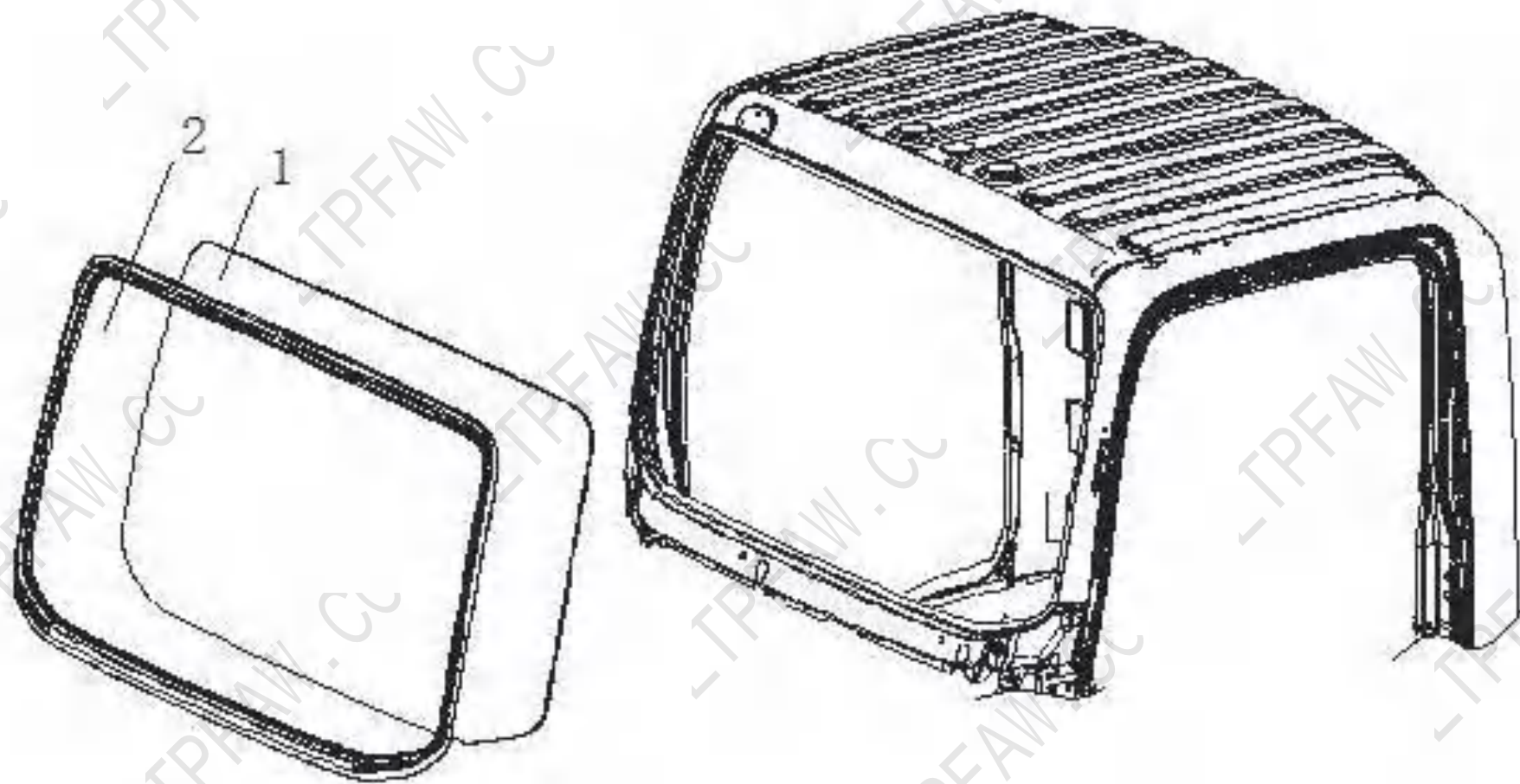

图 82. 风窗洗涤器  
Fig. 82 Windshield washer

### 83 前围外板及散热器面罩 Front wall external plate and radiator face shield

| 标号<br>No. | 零件号<br>Part number | 零件名称      | Part name                                  | 数量<br>Quantity | 标号<br>No. | 零件号<br>Part number | 零件名称 | Part name | 数量<br>Quantity |
|-----------|--------------------|-----------|--|----------------|-----------|--------------------|------|-----------|----------------|
| 1         | 5302020-E91        | 前围外板焊接总成  | Welded front panel assembly                | 1              |           |                    |      |           |                |
| 2         | 5302202-E91        | 装饰条-前围外板  | Garnish-front panel                        | 1              |           |                    |      |           |                |
| 3         | L5301011-Q109      | FAW 英文字母  | First Automobile Works                     | 1              |           |                    |      |           |                |
| 4         | 5301027-E170       | 前标志       | Front logo                                 | 1              |           |                    |      |           |                |
| 5         | 5302212-A95        | 卡扣-左右限位   | Clip-Lateral stop                          | 2              |           |                    |      |           |                |
| 6         | 5302213-A95        | 卡扣-中间限位   | Clip-Center stop                           | 1              |           |                    |      |           |                |
| 7         | CQ1460620          | 组合螺栓      | Assembling bolt                            | 1              |           |                    |      |           |                |
| 8         | Q39905             | 端封式嵌装塑料螺母 | End-sealed embedded plastic nut            | 3              |           |                    |      |           |                |
| 9         | 5302311-E91        | 散热器面罩     | Grille, radiator                           | 1              |           |                    |      |           |                |
| 10        | 6102046-A95        | 卡扣-内饰板    | Clip-trim panel                            | 2              |           |                    |      |           |                |
| 11        | CQ2714813F6        | 十字槽盘头自攻螺钉 | Cross recessed pan head self-tapping screw | 3              |           |                    |      |           |                |
| 12        | Q40105F6           | 垫圈        | Washer                                     | 4              |           |                    |      |           |                |
| 13        | Q2140512F6         | 十字槽盘头自攻螺钉 | Cross recessed pan head self-tapping screw | 1              |           |                    |      |           |                |

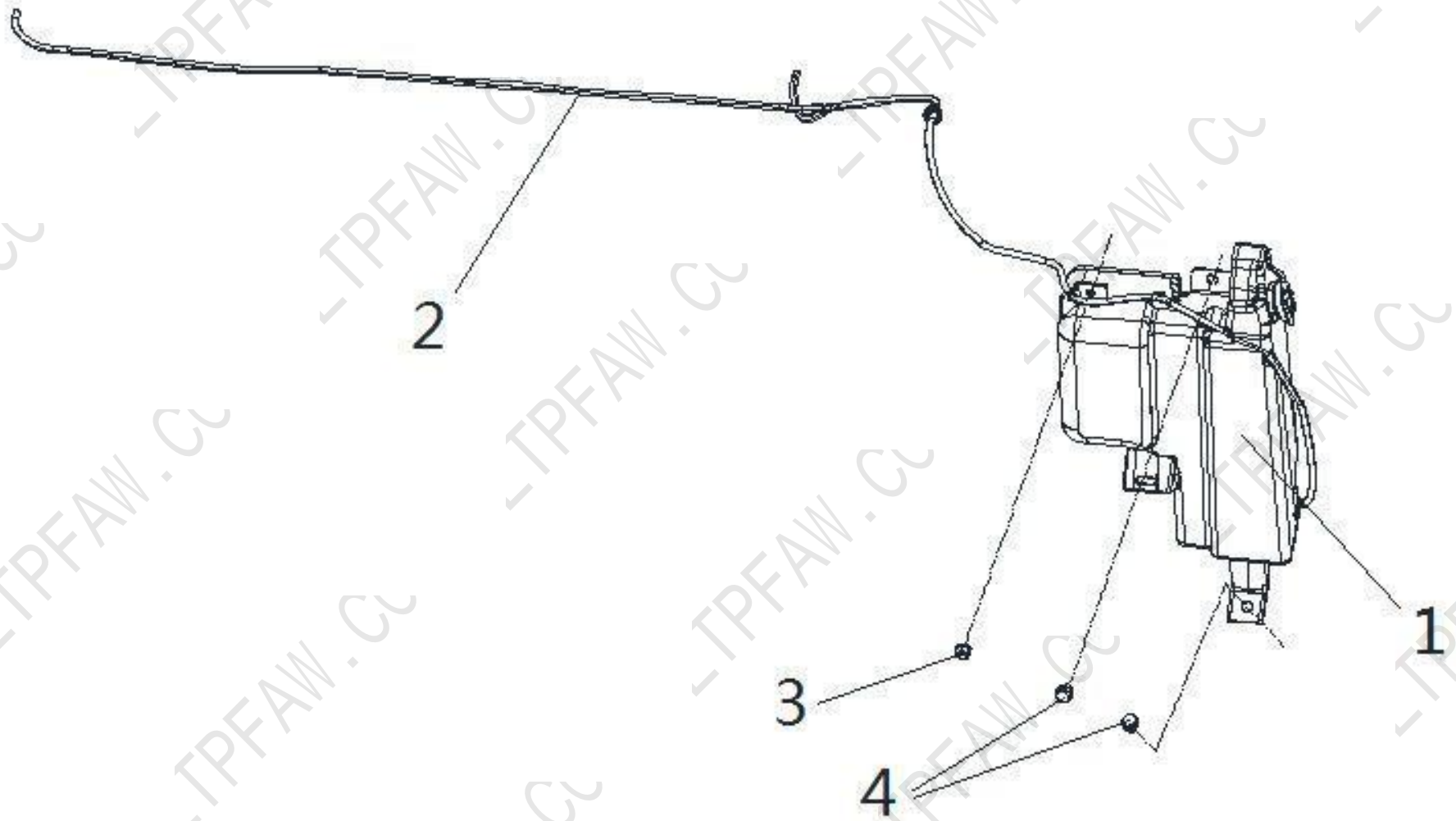

图 83. 前围外板、标志及散热器面罩  
Fig. 83. Front wall external plate and radiator face shield

### 84 角板 Angle plate

| 标号<br>No. | 零件号<br>Part number | 零件名称       | Part name                                   | 数量<br>Quantity | 标号<br>No. | 零件号<br>Part number | 零件名称 | Part name | 数量<br>Quantity |
|-----------|--------------------|------------|---|----------------|-----------|--------------------|------|-----------|----------------|
| 1         | 5613163-A01        | 堵塞-后围      | Blind plug - rear wall                      | 2              |           |                    |      |           |                |
| 2         | Q39905             | 端封式嵌装塑料螺母  | End-sealed embedded plastic nut             | 2              |           |                    |      |           |                |
| 3         | 5301610-E96        | 上卡扣总成-角板   | Upper buckle assembly-angle plate           | 2              |           |                    |      |           |                |
| 4         | 5302605-A95        | 支座总成-角板    | Support assembly-angle plate                | 4              |           |                    |      |           |                |
| 5         | Q2140616           | 十字槽盘头螺钉    | Cross recessed countersunk head screw       | 4              |           |                    |      |           |                |
| 6         | 5302505-E91        | 左角板装配总成    | Left angle plate assembly                   | 1              |           |                    |      |           |                |
| 7         | 5302510-E91        | 左角板装配总成    | Left angle plate assembly                   | 1              |           |                    |      |           |                |
| 8         | Q2360616           | 十字槽平圆头组合螺钉 | Cross-recessed flat round combination screw | 4              |           |                    |      |           |                |
| 9         | Q2360620           | 十字槽平圆头组合螺钉 | Cross-recessed flat round combination screw | 4              |           |                    |      |           |                |

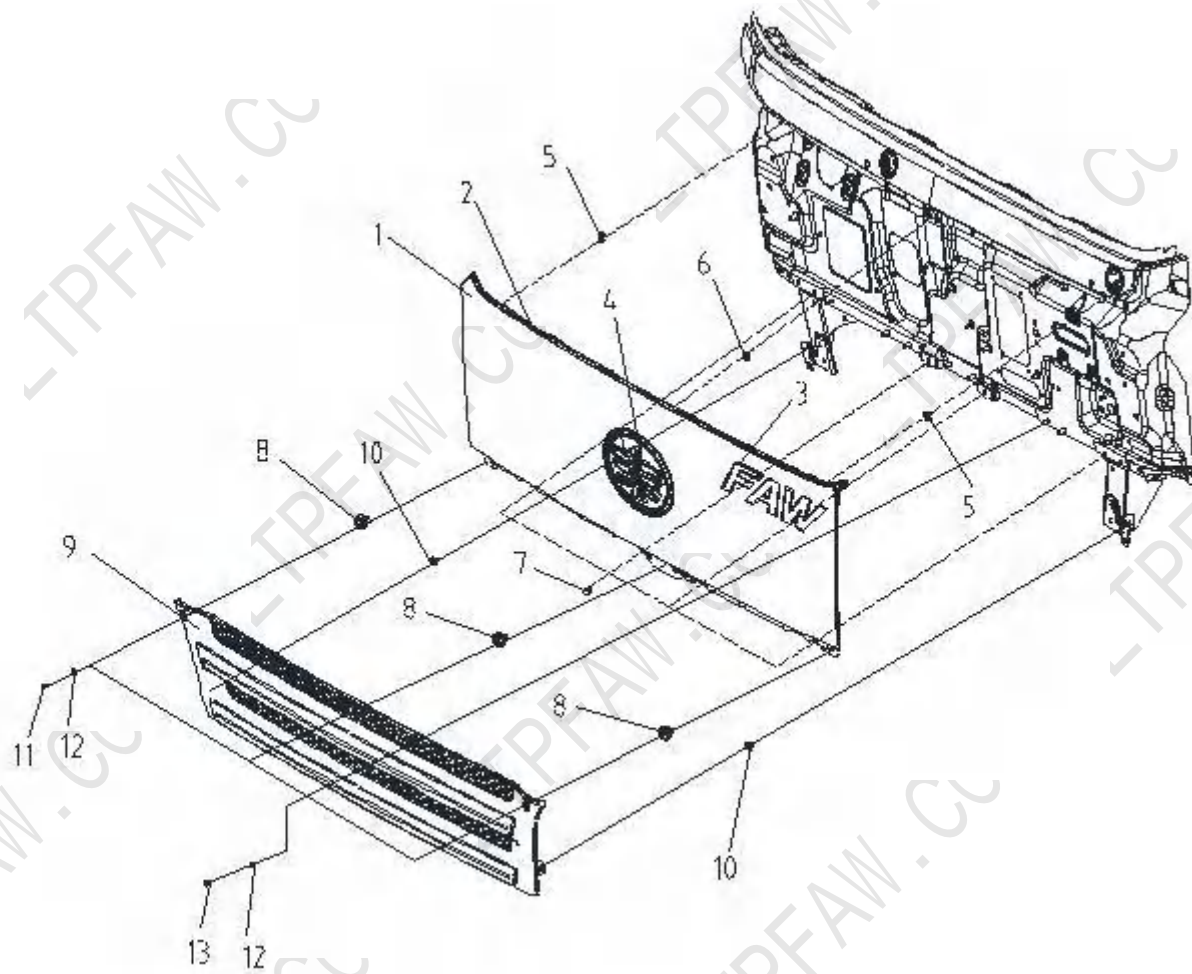

图 84. 角板  
Fig. 84 Angle plate



### 85 仪表板组件(1) Instrument panel assembly (1)

| 标号<br>No. | 零件号<br>Part number | 零件名称             | Part name   | 数量<br>Quantity | 标号<br>No. | 零件号<br>Part number | 零件名称 | Part name | 数量<br>Quantity |
|-----------|--------------------|------------------|---|----------------|-----------|--------------------|------|-----------|----------------|
| 1         | 5310020-E91        | 仪表板本体总成          | Body assembly, instrument panel   | 1              |           |                    |      |           |                |
| 2         | 5310025-E91        | 杂物箱总成            | Glove box assembly  | 1              |           |                    |      |           |                |
| 3         | 5310035-E91        | 前除霜盖板总成          | Front defrosting panel assembly   | 1              |           |                    |      |           |                |
| 4         | 8102025-E91        | 左吹面风道总成          | Left face air supply vent assembly                                      | 1              |           |                    |      |           |                |
| 5         | 8102030-E91        | 右吹面风道总成          | Right face air supply vent assembly                                     | 1              |           |                    |      |           |                |
| 6         | 8102045-A95        | 左侧除霜风道总成         | Left defrosting vent assembly   | 1              |           |                    |      |           |                |
| 7         | 8102050-A95        | 右侧除霜风道总成         | Right defrosting air duct assembly                                      | 1              |           |                    |      |           |                |
| 8         | 8102010-A95        | 前霜风道总成           | Front defrosting air duct assembly                                      | 1              |           |                    |      |           |                |
| 9         | CQ2214216          | 十字槽盘头自攻螺钉和平垫圈组合件 | Cross recessed pan head self-tapping screw and plain washer combination | 27             |           |                    |      |           |                |

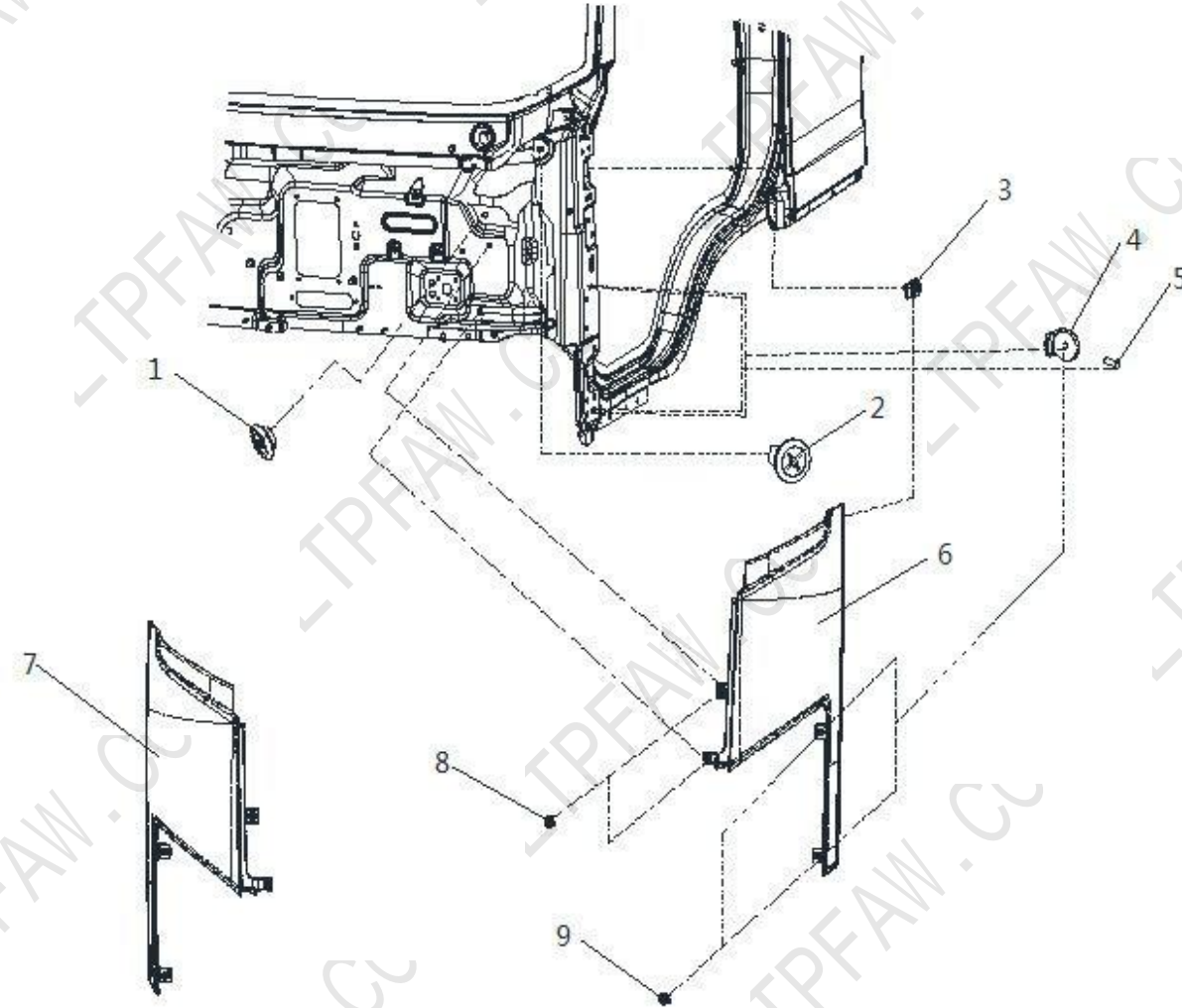

图 85. 仪表板组件(1)  
Fig. 85 Instrument panel assembly (1)

## 86 仪表板组件(2) Instrument panel assembly (2)

| 标号<br>No. | 零件号<br>Part number | 零件名称                  | Part name   | 数量<br>Quantity | 标号<br>No. | 零件号<br>Part number | 零件名称 | Part name | 数量<br>Quantity |
|-----------|--------------------|-----------------------|---|----------------|-----------|--------------------|------|-----------|----------------|
| 1         | 5310310-E91        | 仪表板横梁焊接总成             | Welded cross beam assembly,<br>instrument panel                                   | 1              |           |                    |      |           |                |
| 2         | 5310135-A95        | 左支架总成                 | Bracket assembly (LH)   | 1              |           |                    |      |           |                |
| 3         | 5310140-A95        | 右支架总成                 | Bracket assembly (RH)   | 1              |           |                    |      |           |                |
| 4         | CQ1460820F6        | 组合螺栓                  | Assembling bolt   | 9              |           |                    |      |           |                |
| 5         | 5310343-A95        | 固定支架-左下护板             | Fixture bracket - lower left shield   | 1              |           |                    |      |           |                |
| 6         | 5310350-E91        | 左固定支架-中下下护板           | Left fixing support-middle lower<br>guard   | 1              |           |                    |      |           |                |
| 7         | CQ1460616          | 组合螺栓                  | Assembling bolt   | 4              |           |                    |      |           |                |
| 8         | 5310412-E91        | 支撑支架-横梁焊接总成           | Supporting bracket-beam welding<br>assembly                                       | 1              |           |                    |      |           |                |
| 9         | CQ39606            | 六角法兰面螺母               | Hexagon flange nut  | 1              |           |                    |      |           |                |
| 10        | 5310131-E91        | 右下固定支架-中下护板           | Mounting bracket (LWR,<br>RH)-Middle lower guard                                  | 1              |           |                    |      |           |                |
| 11        | 5310126-E91        | 左下固定支架-中下护板           | Mounting bracket (LWR,<br>LH)-Middle lower guard                                  | 1              |           |                    |      |           |                |
| 12        | CQ2214216          | 十字槽盘头自攻螺钉和平垫<br>圈组合螺栓 | Cross-recessed pan head<br>self-tapping screw and flat washer<br>combination bolt | 2              |           |                    |      |           |                |

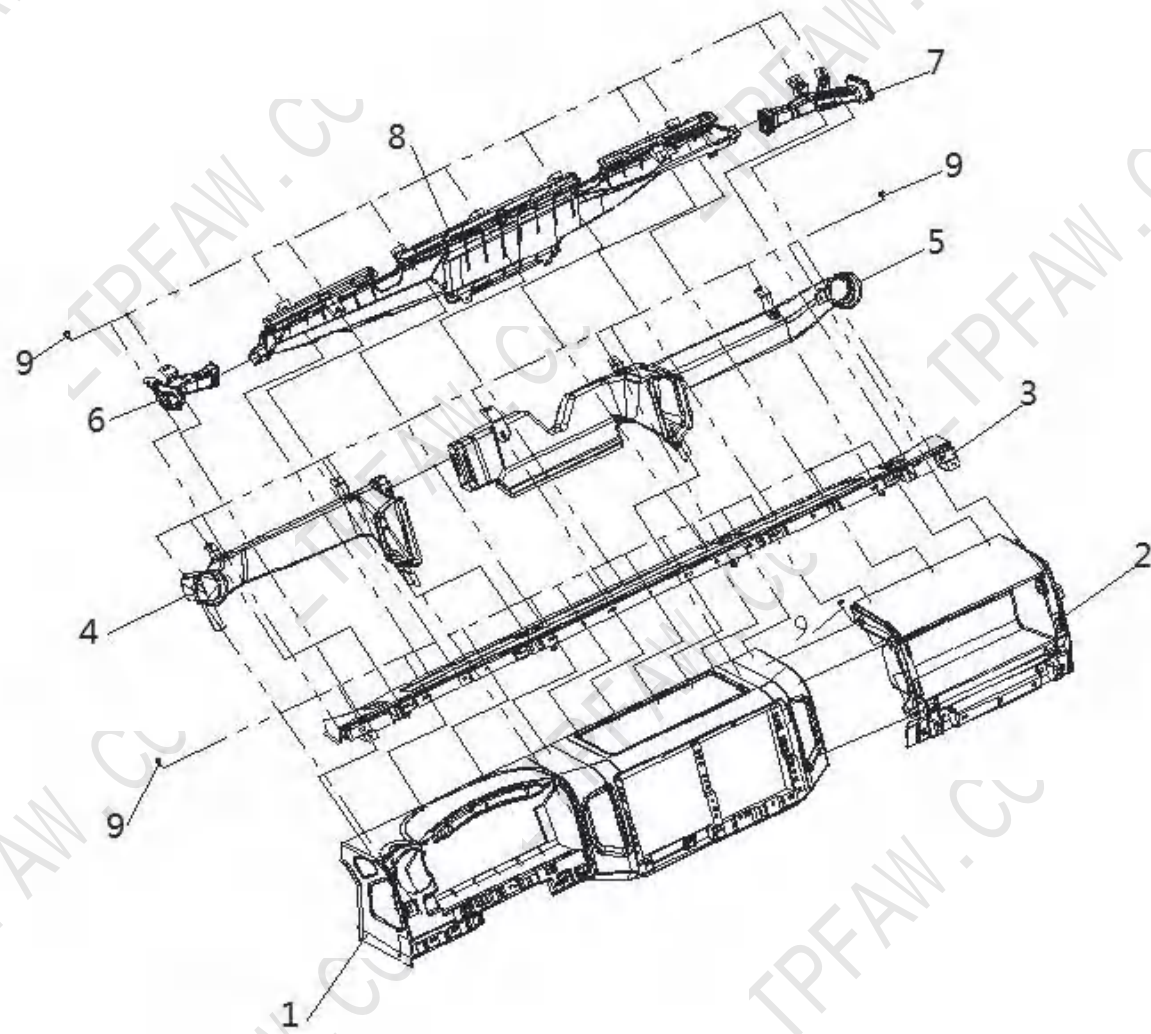

图 86. 仪表板组件(2)  
 Fig. 86 Instrument panel assembly (2)

### 87 仪表板组件(3) Instrument panel assembly (3)

| 标号<br>No. | 零件号<br>Part number | 零件名称           | Part name   | 数量<br>Quantity | 标号<br>No. | 零件号<br>Part number | 零件名称       | Part name                                   | 数量<br>Quantity |
|-----------|--------------------|----------------|---|----------------|-----------|--------------------|------------|---|----------------|
| 1         | CQ39606            | 六角法兰面螺母        | Hexagon flange nut                                    | 2              | 17        | Q2360616F6         | 十字槽平圆头组合螺钉 | Cross-recessed flat round combination screw | 3              |
| 2         | CQ1460625F6        | 组合螺栓           | Assembling bolt                                       | 4              |           |                    |            |   |                |
| 3         | Q40206F6           | 大垫圈            | Large washer  | 4              |           |                    |            |   |                |
| 4         | 5310033-E91        | 左堵盖-仪表板前围固定    | Left blanking cap-instrument front wall fixing        | 1              |           |                    |            |   |                |
| 5         | 5310034-E91        | 右堵盖-仪表板前围固定    | Right blanking cap-instrument panel front wall fixing | 1              |           |                    |            |   |                |
| 6         | 5310032-E91        | 中堵盖-仪表板前围固定    | Middle blanking cap-instrument front wall fixing      | 1              |           |                    |            |   |                |
| 7         | 5310037-E91        | 左侧车门除霜格栅       | Left door defrosting grille                           | 1              |           |                    |            |   |                |
| 8         | 5310090-E91        | 右侧护板总成         | Right guard assembly                                  | 1              |           |                    |            |   |                |
| 9         | 5310038-E91        | 右侧车门除霜格栅       | Right door defrosting grille                          | 1              |           |                    |            |   |                |
| 10        | 5310024-E91        | 塑料螺母-侧护板       | Plastic nut - side guard board                        | 2              |           |                    |            |   |                |
| 11        | 5310023-E91        | 塑料螺钉-侧护板       | Plastic screw - side guard board                      | 2              |           |                    |            |   |                |
| 12        | 5310065-E91        | 左下护板总成         | Shield assembly(LWR, LH)                              | 1              |           |                    |            |   |                |
| 13        | CQ2214216          | 十字槽盘头螺钉和平垫圈组合件 | Unit-cross recessed pan head screw and plain washer   | 3              |           |                    |            |   |                |
| 14        | 5310063-E91        | 油杯盖            | Cap, oil cup  | 1              |           |                    |            |   |                |
| 15        | 5310075-E91        | 中下护板总成         | Shield assembly (LWR, MID)                            | 1              |           |                    |            |   |                |
| 16        | 5310368-E91        | GPS 托架         | GPS Bracket   | 1              |           |                    |            |   |                |

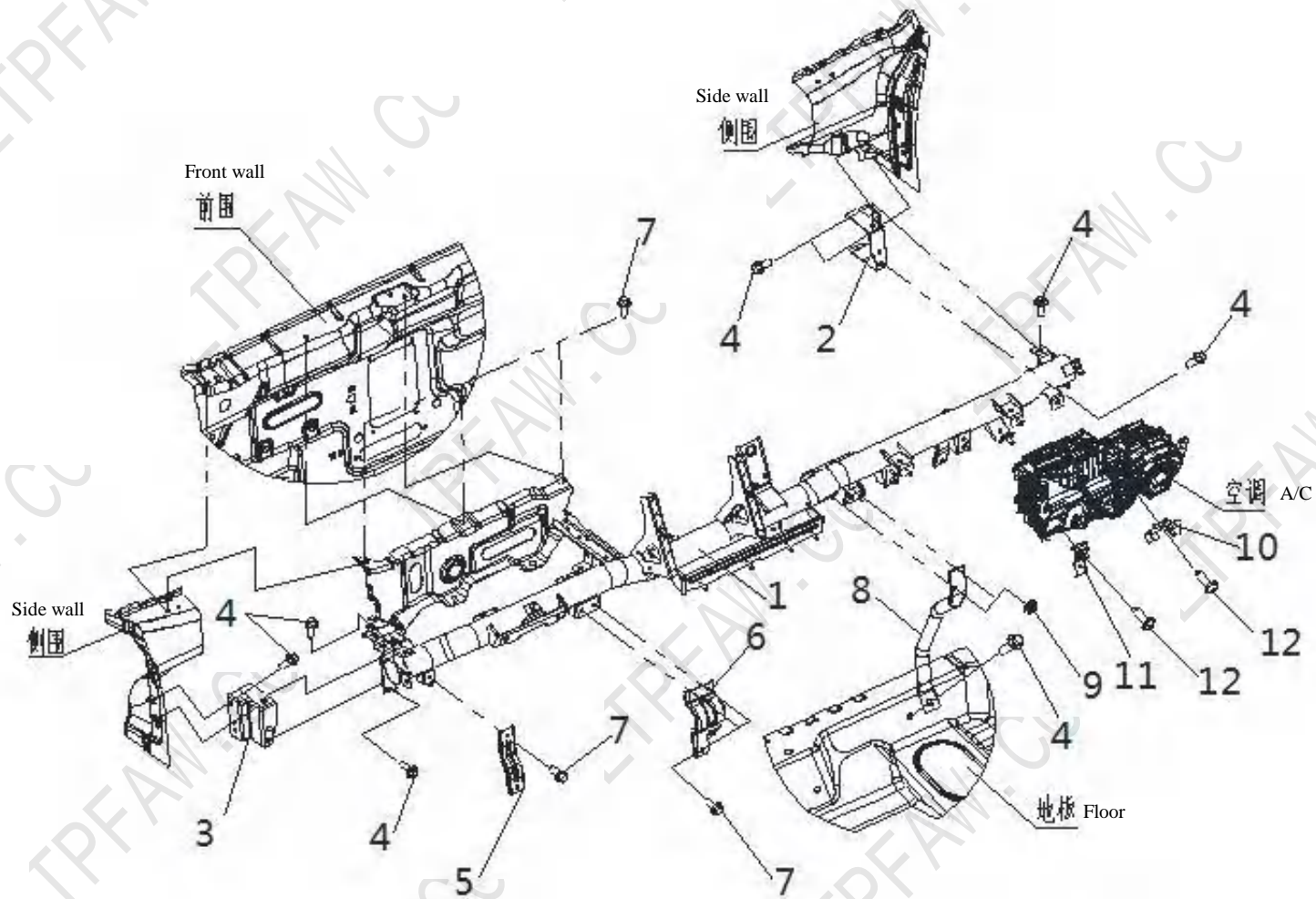

图 87. 仪表板组件(3)  
Fig. 87 Instrument panel assembly (3)

### 88 仪表板组件(4) Instrument panel assembly (4)

| 标号<br>No. | 零件号<br>Part number | 零件名称             | Part name   | 数量<br>Quantity | 标号<br>No. | 零件号<br>Part number | 零件名称 | Part name | 数量<br>Quantity |
|-----------|--------------------|------------------|---|----------------|-----------|--------------------|------|-----------|----------------|
| 1         | 5310100-E91        | 中部杂物盒总成          | Middle glove compartment assembly                                       | 1              |           |                    |      |           |                |
| 2         | 5310085-E91        | 右下放物盒总成          | Lower right storage box assembly  | 1              |           |                    |      |           |                |
| 3         | CQ2214216          | 十字槽盘头自攻螺钉和平垫圈组合件 | Cross recessed pan head self-tapping screw and plain washer combination | 12             |           |                    |      |           |                |
| 4         | 5310050-E91        | 中部面板总成           | Central panel assembly  | 1              |           |                    |      |           |                |
| 5         | 5310040-E91        | 仪表罩总成            | Instrument mask assembly  | 1              |           |                    |      |           |                |
| 6         | 5310080-E91        | 右下护板总成           | Right lower shield assembly   | 1              |           |                    |      |           |                |
| 7         | Q2360625F6         | 十字槽盘头组合螺钉        | Cross-recessed pan combination screw                                    | 2              |           |                    |      |           |                |

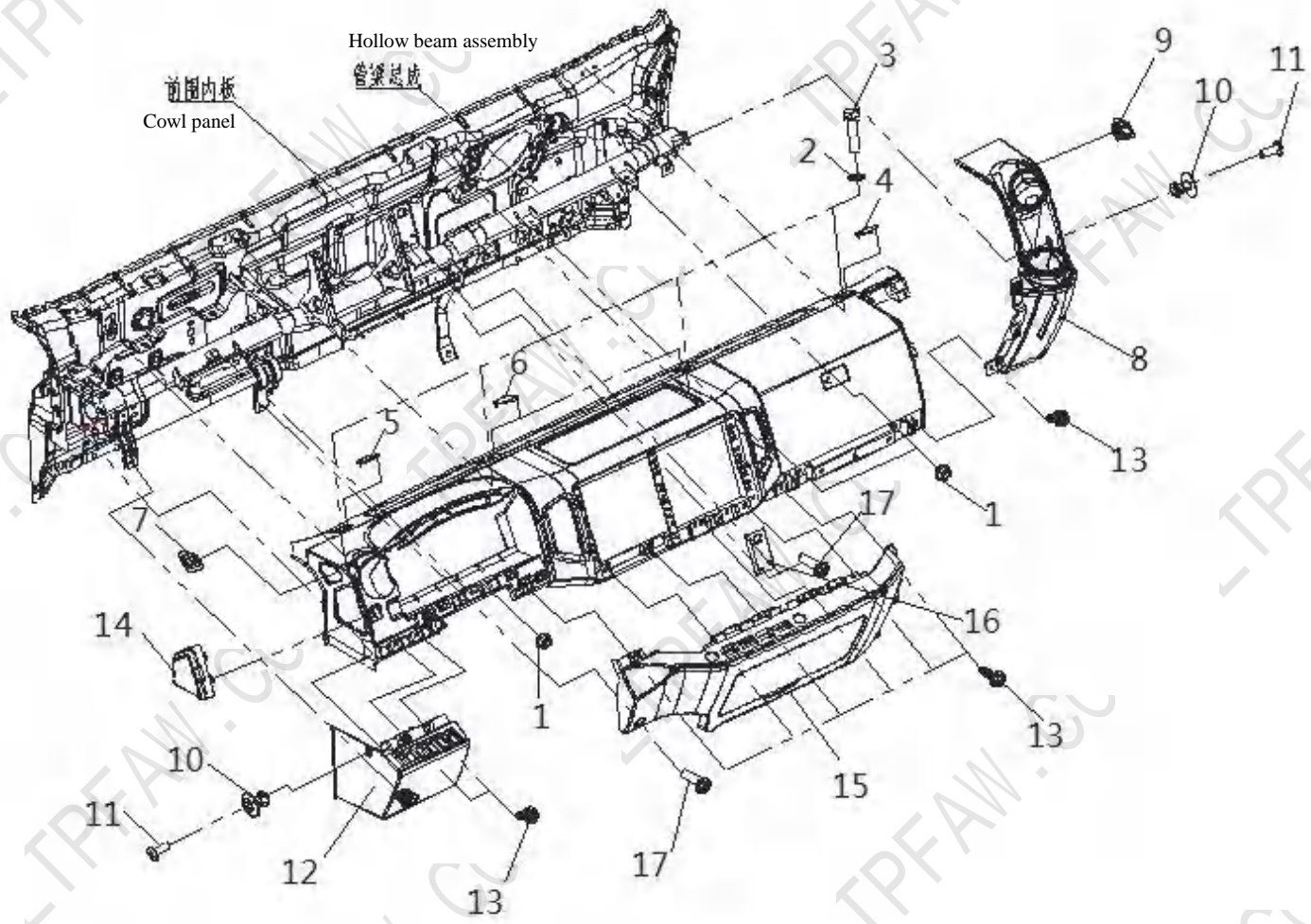
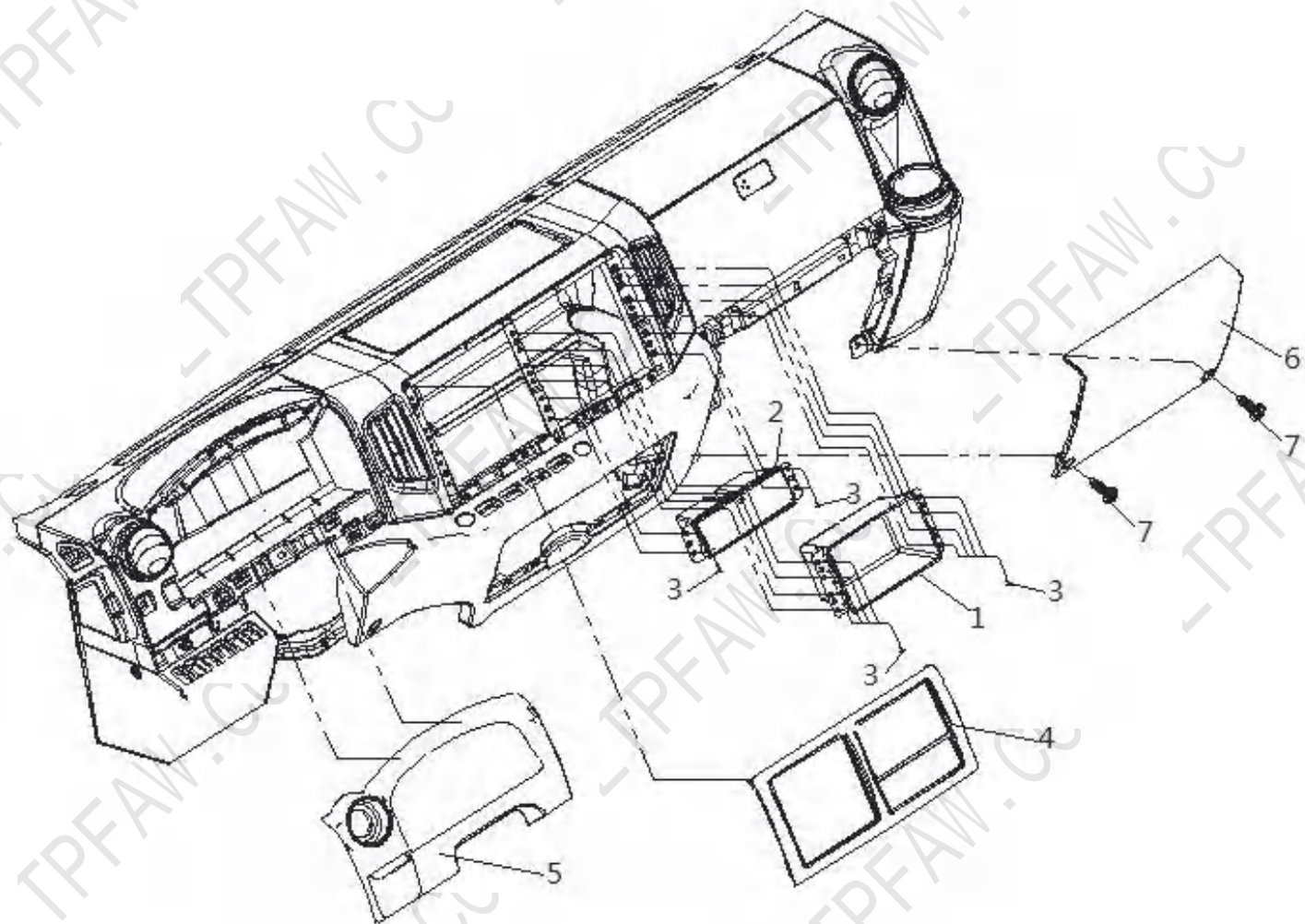

图 88. 仪表板组件(4)  
Fig. 88 Instrument panel assembly (4)